CHARGE RICH TAX PAYERS FAVORED

ASSESSORS ACCUSED AT BIG HEARING

WEATHER—Fair Today. FIFTH EDITION

AMERICAN

VOL. 8—No. 22. Entered in U. S. Patent Office. BOSTON, TUESDAY, APRIL 11, 1911. PRICE ONE CENT.

Copyright 1911 by the New England Newspaper Publishing Company

ELEVATED INQUIRY DEMANDED

"1—Is the Elevated giving the people what they are paying for?

"2—Is it true that the nickels paid in by the public are sufficiently numerous to provide more adequate accommodations and transportation than is furnished at present?

"3—Is the Elevated obeying the law?

"4—Has it lived up to its promises and agreements?

"5—Has it paid over to the State that portion of its earnings it is bound by its charter to pay?"

Thomas A. Nyland, petitioner for legislation providing for an investigation of the Elevated company by a commission of three appointed by the Governor, prefaced a rushed speech in favor of his bill before the Committee on Street Railways to-day with the foregoing questions.

"Such an investigation is not unprecedented," he said, "and the Legislature has the right to know all of this corporation's business. The New York Legislature ordered and conducted the investigation of the insurance companies which resulted in great good to the companies, as well as to the stockholders and the general public. The Elevated is a quasi public corporation doing business on the public street. It has no rights but those granted to it by the people. The corporation is only paralleled in drawn if sufficient reason can be shown.

"The attitude of begging for rights the creator seeking privileges from the creature seeking privileges from the created. The public wants decent, safe, comfortable and rapid transportation, and some left over that share of the profits that this corporation has agreed to pay into the State treasury. The company is asking for new and valuable privileges, and now is the time to call upon it to render an account of its past stewardship.

"This bill calls for an investigation by three impartial, unprejudiced and disinterested citizens. It is absolutely necessary for an intelligent consideration of the company's request and resources. Without an investigation the Legislature will be groping in the dark. This bill provides a searchlight."

Joseph B. Eastman, secretary of the Public Franchise League, said the League was practically in favor of the Murdock and public investigation of the Elevated's finances.

"For some time past the Elevated has pleaded poverty. It wishes the cost of its subways reduced to a minimum; it does not wish to give transfers at Massachusetts and Huntington avenues," he said. "The people are entitled to know how much the Elevated is making, whether its profits are being wasted, how much it ought to make, how much it can afford to do."

DR. JOSEPH E. DWYER HURT IN RUNAWAY

Dr. Joseph E. Dwyer of No. 878 Massachusetts avenue, Cambridge, past exalted ruler of the Cambridge Lodge of Elks, injured in a runaway accident in the vicinity of the Cambridge City Hall to-day. His horse shied at a piece of paper and pranced about in such a manner that he tipped over the carriage, throwing Dr. Dwyer into the street. The horse then ran down Massachusetts avenue, stopping in front of No. 1 Dwyer's house. Dr. Dwyer suffered a number of body bruises.

BALLOONISTS GOING OVER ARKANSAS

HOT SPRINGS, Arkansas, April 11.—The balloon carrying H. E. Honeywell and J. W. Lolman and which started from San Antonio, Texas, night before last, is still at 9:45 a. m. to-day. It was traversing north rapidly.

LASELL GIRLS CALL UPON THE PRESIDENT

WASHINGTON, April 11.—President Taft to-day was to receive a party of girl students from Lasell Seminary near Boston. These students made an appointment at the White House for the reception by the executive.

GET NEXT

Sunday's American

AND GET A

32-PAGE

Etiquette Book

FREE IN GREATER BOSTON DISTRICT

UNCLE SAM SAYS FAIR WEATHER IN BOSTON TO-MORROW

WASHINGTON, April 11.

"The weather in Boston to-morrow" was the prediction given out by the United States Weather Bureau this afternoon.

For the first time in its history the bureau issued a special baseball weather forecast for the opening of the National and American League seasons to-morrow and, remarkable to relate, Boston and New York seem to be the only cities that are booked for a good day.

Showers are due in St. Louis, Washington, Chicago, Detroit, Philadelphia and Cincinnati. It is a gloomy outlook for baseball playing in Cincinnati and Detroit, where heavy rains are expected to-night which may last 24 hours.

CLERGY FAVORS ASYLUM BILL

The legislative Committee on Public Charitable Institutions gave a hearing to-day at the State House on the bill offered by Dr. J. Vernon Briggs to prohibit all forms of restraint in the hospitals, sanatoriums and other institutions in the State, where insane patients are confined, thus putting an end to cruelties which have recently come to light.

The hearing was scheduled for Room 446, the attendance was so large that it was adjourned to Room 336. Dr. Briggs made the first speech before the committee. He read the bill offered. It provided that the form of restraint should be used except in violent cases, and then either in the presence of the resident physician or on his written order.

"Scotland has abolished all forms of restraint in its institutions," said the doctor. "Here in this State it has also been done, and we should do so here."

Clergymen Favor Bill.

The Rev. Alexander Mann, pastor of Trinity Church, spoke in favor of the bill. Dr. Elwood Worcester, of the Emmanuel Church, said: "I have no exact fault to find with the legislation in the State, but I feel that this bill provides a protection for the inmates of these institutions that moral influences should be used in preference to physical restraint."

Monsignor Splaine, appearing as the personal representative of Bishop O'Connell said: "The Archbishop wishes to have it known that he is in favor of any and all legislation for the betterment of the inmates of our insane hospitals."

Dr. Albert Ross Hill declared that personable methods gained better results always. He told of his experience in a case to illustrate his point. He said:

"I was at the Bath, Me., asylum with a patient and two men nurses. The patient was sane. The nurses wished to restrain him. I told them to let him go. We followed. He stopped in front of a flower stand. He said he would like a quarter to get some flowers."

Yes, He Bought Flowers.

"By George, I will," he replied. He then purchased some flowers and returned with us."

The Rev. William H. van Allen said: "I have visited many of the institutions in the State and from what I have seen there believe this bill ought to pass."

Dr. Henry R. Stedman, a member of the Board of Trustees of the Taunton Insane Hospital, opposed the bill. He said:

"I protest against the passage of this bill because there are no circumstances to warrant its passage. There are no such cases of restraint as this bill would prevent."

Dr. Stedman admitted that he conducted a private insane hospital of his own. He was asked if he did not confine patients here and he said he did. Chairman Cook said he thought outside experts should be called in and on an illustration of his point said:

"I know of a woman who was thought to be incurable at the Taunton hospital. She was sent to Danvers and incurable got her out and she is now on the Cape in perfect health."

Restraint in Private Asylums.

Dr. Stedman said there were but two cases of restraint at Taunton now. He told of a man who was kept in a soft bed all the time because he wanted to undress himself all the time, and of a woman who had her hands in long sleeves because of a maniacal frenzy. He admitted that restraint was more prevalent in private than in public institutions.

Representative Quinn of Lynn asked permission to ask Dr. Stedman a question at this point.

"You can't ask the doctor anything now, Representative, you know that you can't," said Senator Turner.

"I think I have the right," said Quinn.

"You can't ask him till the hearing of the committee is through asking questions," retorted Senator Turner.

The committee was through at this point and Representative Quinn was asked to "quieting and kicking called restraint." The doctor answered:

"That is not restraint, but brutality."

GET INJUNCTION IN MAIL CLERK'S CASE

Judge Dodge to the United States Circuit Court to-day issued an order restraining the First Division Railway Mail Association from preventing Charles H. Quackenbush running as a candidate against A. C. Walton for the presidency of the organization. Quackenbush has been dropped as a government employe in the railway mail service, but since his fight for the head of the association. The meeting for the election of president and other officers takes place to-day at No. 446 Tremont street, Quackenbush representative brought the matter before Judge Dodge.

THE WEATHER.

Fair to-night; Wednesday unsettled and warmer; light to moderate easterly winds.

Sun rises 5:31, sets 6:20.
Moon sets 4:36 p. m.
High tide 10:00 a. m., 10:28 p. m.

RED SOX TACKLE HARVARD

BATTING ORDER.

RED SOX	HARVARD.
Perry, c.	Kelley, l.
Janvrin, 2b.	Gibson, 2b.
Mahoney, r.	McLaughlin, 3b.
Rigney, l.	Rogers, r. f.
Myers, lb.	Reeves, c.
Nadeau, 2b.	Lewis, lb.
Yerkes, ss.	Wigglesworth, c. f.
Nunnamaker, c.	Bechtel, ss.
Bedient, p.	Robson, p.

HUNTINGTON AVENUE GROUNDS, April 11.—With a big crowd and a fair day the baseball season in Boston opened this afternoon, the Red Sox Colts, fresh from their long trip to California, lining up against the Harvard nine.

The Colts, a bit worn from the last lap of their journey—the long run from Chicago here—arrived at the grounds at 2 o'clock. They had come in Boston but two hours and were tired but happy. Bill Carrigan loaded the squad that ran on to the diamond for the two-inning practice and they were all roundly cheered.

Janvrin, the Boston schoolboy third baseman, came in for special attention from the crowd, which loaded scores of youngsters from the Boston high schools. Tris Speaker, who has been sick, was also sighted. The new stands were packed upon with great interest. A large delegation of Harvard students were in the grand stand.

RED SOX COLTS IN BOSTON FOR THE FIRST GAME

The Red Sox Colt squad, headed by Manager Patsy Donovan and Treasurer Hugh McIlreen, reached Boston at noon to-day to open the baseball season in the game with Harvard at the Huntington Avenue grounds this afternoon.

All but the manager and Mrs. Donovan got off the train at the Huntington avenue station. Mr. and Mrs. Donovan went through to South Station and thus escaped a welcome from the small group of faithful fans, who welcomed the first comers from the great "Coast-to-Coast" baseball tour.

Tris Speaker, looking somewhat pale and wan, was on hand with his fellows. The Yanigans were quick to inquire about his health and were cheered by his telling them that he felt fit to go in and play a hot kind of a battle to-morrow. The crowd was lined up while pictures were taken and then everyone hurried away to find something edible.

Treasurer McIlreen said the players were in much better condition than he expected them to be a month ago. The arrivals from the coast looked fit, even Billy Purtell, who is suffering with a sore arm, appearing to be in the best of health. Manager Donovan gave orders for the team to report at the Huntington avenue grounds at 2 o'clock for practice before the exhibition game of this afternoon. The athletes would have been pleased if this had been an off day in the schedule, for they were weary after their long travels.

Five Pitchers Are All Right.

"We are in fairly good shape," said Manager Pat, "but no better than I'd like to have us. There are five pitchers who can go the full route, and that is a comfort in itself. Frank Smith isn't anywhere near his best, and some of the other regulars have slight ailments, but I hope to see everybody fit in a few days.

"I'm glad Speaker has recovered from his illness, for you may be sure we need him. We want the whole team in shape to give Washington a beating in the first series, and I will be surprised and disappointed if we don't get away to a good start."

No one among the Yanigans denied that the trip had been a tedious one, but no one seemed sorry to have taken it. The sun was shining brightly when the men got off the train, and this had the effect of cheering the party, which had expected to see everybody in Boston. Treasurer McIlreen said the second team would be busy filling dates with New England League and other clubs the balance of the week.

Great Sale of Tickets.

A despatch from Washington this afternoon said: "All records for advance sale of baseball tickets in Washington were broken to-day. Within half an hour after the first box had been sold every special reservation for the opening game at the National Park to-morrow had been disposed of. Walter Johnson, the premier pitcher of the organization, and the junior pitcher of Jimmy McAleer's Nationals will pitch the opening game to-morrow against the Boston Red Sox. The grand

Continued on Page 10, Column 2.

MAN TRIES TWICE TO DROWN HIMSELF

Thomas R. O'Hearn, twenty-seven, of South Boston, made two unsuccessful attempts to drown himself in the harbor early to-day. He jumped into the water from Long wharf and was rescued by two of the crew of the sailing schooner "Pontiac." He was landed at 7 wharf and a few minutes later made another attempt to end his life but was prevented by his rescuers.

Physicians at the Relief Hospital were unable to get any explanation from him.

A Want Ad. is often the road to fortune.

'BATTER UP' TODAY

TENNEY SECONDS RUSTLERS CLASH BATTLE AT LYNN WITH YALE NINE

BATTING ORDER.

RUSTLERS	LYNN
Cullia, l. f.	Cargo, s. s.
Keefe, c. f.	Strunk, 2b.
Pfeffer, 1b.	Coulter, c. f.
Spratt, 3b.	Crowley, l. f.
Flaherty, r. f.	McGovern, 1b.
Callahan, 2b.	Callahan, ss.
Young, s. s.	Hoyt, r. f.
Cronin, c.	Wakefield, c.
Good, p.	Harrington, p.

LYNN, April 11.—Fred Tenney's bunch of Rustler colts, a live looking aggregation of ball players, came to Lynn this afternoon in charge of Billy Hamilton to play the Lynn New England League team. The ground was cold at the Lynn park to see the first big game of the season.

The Lynn bunch was in good form for the opener, and Tenney's "second" bunch looked as good as the first team of Boston Nationals appeared last season. It was a formidable looking aggregation for a set of Colts.

OFFER CHECK BOOKS AT BROKERS' TRIAL

Two checks books and a number of monthly envelopes showing overdrafts were introduced during the Sedgwick-Barry trial to-day. Three were checks books were of the Beacon Trust Company. Witness Elmer E. George testified that one was for the regular business of the firm and the other was used to pay to the trust company sums demanded on the firm account. He said no record of these checks or the trust company was kept on the Sedgwick & Barry books. The envelopes were monthly statements of the condition of the firm's account with the American Trust Company. Twelve envelopes were introduced, and it was shown that for eleven of the months there was an overdraft against the Sedgwick-Barry account in the neighborhood of $35,000, on one occasion there was a balance of $8,429 in the firm's favor.

LYNN SHOE CUTTERS GO OUT ON STRIKE

Fifteen cutters employed in the Bing & Whitney shoe factory, on Commercial street, Lynn, struck to-day for one-fourth of a cent more per pair for cutting a certain high-top shoe made by the concern. There will be a conference between a union committee and the firm. A similar strike occurred a week ago in the early fifteen who have been out for a week from the A. E. Little factory have not been able to get their demands granted and if the strike should last a week longer the plant may close down which would render 1,000 men idle. Lynn hands this. This concern is making some special shoes for members of the Harvard football team. It was at the solicitation of King George of London whose shoulders are much worried by the weight of the crown and have been up for a settlement by colds.

MRS. LAWRENCE LOSES BIG COURT CONTEST

FAIRFIELD, Ct., April 11.—Mrs. Julia Watt Curtis Lawrence, heiress to the $10,000,000 Pinckney estate, lost her fight to-day for the removal of a commercial agent of the estate. Judge Hobbs denied her application and adjudged her incompetent to manage her affairs. He also decided she was in need of a guardian. Mrs. Lawrence is the wife of Dr. G. A. Lawrence of No. 973 Madison avenue, New York, whom she married in Windsor, Ont., last February. Judge Hobbs' decision that Mrs. Lawrence is incompetent bars her from visiting her husband, the romantic James Sano Pohl, for fear of arrest.

WOMEN'S ASSAILANT TO THE STATE FARM

Whilon Penn was sentenced to the State Farm by Judge Cummins in the Lynn Police Court to-day when Patrolman John Kane identified how he had attacked Mrs. Ann Sullivan on Church street yesterday. The policeman said that Penn was drunk when he struck and knocked Mrs. Annie Hart of No. 59 Church street.

SAM LOYD, SR., IS DEAD, AGED SEVENTY

NEW YORK, April 11.—Sam Loyd, Sr., who accumulated a fortune of over a million dollars with his puzzles, died of apoplexy to-day at his home in Brooklyn. He was seventy years old.

A Want Ad. is often the road to fortune.

BATTING ORDER TO-DAY.

RUSTLERS	YALE
Clarke, l. f.	Badger, c. f.
Cullia, c. f.	Avery, r. f.
Herzog, s. s.	Merrill, 3b.
Miller, r. f.	Stevens, l. f.
Ingerton, 2b.	Reiley, 1b.
Sweeney, 3b.	Packard, c.
Tenney, 1b.	Stilwell, 2b.
Raridon, c.	Louttit, s. s.
Parson, p.	Trevitt, p.

YALE FIELD, New Haven, April 11.—A large gathering was on hand when the umpire yelled the word that inaugurated the baseball season here to-day. The Boston Rustlers and the Yale varsity nine is the attraction and it was a great day. The crowd turned out early to take in the preliminary practice and each of the teams were cheered lustily for the clever plays while warming up.

Manager Tenney had a long line of pitchers warming up for some time before the game was scheduled to start. He stood back of Parson, watching his benders, and he looked good to start the battle. The Yale team was not so fortunate in having so many round men to warm up, but the three of four they had in the ranks looked as much as the big leaguers. Freeman was picked to start the game.

FIGHT TO ALTER CITY CHARTER ON TO-DAY

The re-establishment of party designations in this city and the enlargement of the City Council from nine to twenty members is the object of the Democratic City Committee, which will be opposition, however, from a number of party men in the Legislature. Speaker Walker has declared his opposition to the legislation and he pointed out that since the Republican party is responsible for proposed additions in Boston it would be unwise to amend the charter.

FIREMEN OVERCOME SAVING 100 GIRLS

NEW YORK, April 11.—Two alarms were sounded at noon for a fire in the factory of Charles J. Tagliabue Manufacturing Company at No. 2,020 Pacific street, Brooklyn. The blaze burned fiercely for a short time and firemen were overcome by the smoke before they succeeded in rescuing 100 men and girls employed in the plant, which manufactures fireproofing. Flames licked the lower stairways and the employes were taken down from the stairway on the outside of the building. The loss is $25,000.

AMERICANS LEAD ATTACK BY REBELS

EL PASO, Tex., April 11.—Mexican federals marching to the relief of Agua Prieta were attacked by rebels to-day and encountered a band of insurrectos. Not an American and containing half a dozen Americans, the rebels took ranks about twenty-one miles from Chanchez, where the battle which followed fifteen of the federals were killed. Many prisoners were taken and a large quantity of ammunition captured. A messenger from the south brought news of the battle here to-day.

CURLEY WELL AGAIN AFTER 13 OPERATIONS

Congressman James M. Curley, who is also a member of the City Council, is declared to be out of danger from the illness which has been bothering him since he defeated Congressman Gillett in the campaign for renomination and election last Fall. Mr. Curley underwent a serious operation and recently returned from Washington to resume his duties. Another operation, examination and possible operation, which the surgeons say is unnecessary.

CARNEGIE LIBRARY WON BY BROCKTON

BROCKTON, April 11.—Brockton is to have a Carnegie built library. Mayor Harry C. Bonard to-day received a confirmation from James Bertram, private secretary to the millionaire, saying that Mr. Carnegie had decided to give Brockton $110,000. He made a previous gift of $75,000, but it was found that this would not be sufficient, and a committee of Brockton citizens visited Mr. Carnegie and urged an increase in the sum.

A Want Ad. is often the road to fortune.

ASSESSORS ACCUSED AT BIG HEARING

Banking Houses Declared to Have Been Especially Favored—Report Quoted.

Ex-Councilman Frank A. Goodwin was attacked the Boston city assessors sharply at a hearing given by the assessors this afternoon to anyone who wished to be heard Mr. Goodwin assailed the assessors on the ground that they had grossly undervalued downtown properties. He cited a list of properties in which he said that the undervaluations had caused losses to the city of thousands of dollars.

Mr. Goodwin criticised the assessment made on properties held by ex-Mayor Nathan Matthews Jr. A representative of Mr. Matthews declared that the latter had not received any undervaluation.

Representative of heavy investments taxpayers, such as A. Kinnean, John Shepard and other downtown property owners and merchants, protested against the high valuation assessed upon their holdings.

The hearing took place in the Aldermanic chamber. Assessment of the Boston banking houses were declared below proper valuation by A. Prussian, a Roxbury accountant, and by others.

The hearing was long-winded. There was much excitement. The board gave the hearing to give everybody interested a chance to make charges or complaints. John J. Murphy, chairman of the board, presided, and all the principal assessors were present.

Quotes Published Report.

In making the assertion that big bank buildings are not taxed up to full valuation, Mr. Prussian said that on April 1, 1910, Hayden & Stone assessed for $1,000,000 personal property, but that according to the Boston News Bureau report of April 19 that year, they had 1,380 shares of United States Steel preferred and 10,715 shares of common.

Blake Brothers, he said, were assessed at that time for $200,000 personal property, but that the same report showed they held 3,000 shares of United States Steel preferred and 10,000 common. He said that when A. Iselin & Co. were assessed for $500,000 personal the report stated they held 8,000 United States Steel preferred and 10,715 common.

The personal assessment upon Hornblower and Weeks, he said, was for $100,000 and they held 2,000 shares United States Steel preferred and 17,000 shares common.

He said that Kidder Peabody & Co. and Lee Higginson & Co., were assessed but for little more than their steel stock held.

Principal Assessor Edward H. Daly, speaking for the board said it should be taken into consideration that all the stocks carried by these banking houses are not taxable. He said it might be simple if one looked at it superficially, but that certain stocks were exempt and that certain sales might be in the safes of customers. He stated, however, that these concerns were liable to be taxed on stocks carried as margin.

Mr. Brassman's contention was that if these stocks were taxed to the actual possession of the banking concerns on April 1 they should be taxed.

Goodwin Renews Attacks.

Former Councilman Frank A. Goodwin renewed attacks upon the board for its assessment of Nathan Matthews's property and made new charges. In citing new cases for criticism he said that Mr. Matthews owned fifteen parcels of land on Bowdoin street which were assessed for only $53,000, although mortgaged to the Massa

Continued on Page 4, Column 3.

EARTHQUAKE SHAKES ROMAN CAMPAGNA

ROME, April 11.—Two earthquakes were felt here yesterday. The first occurred early and the second late at night. There was no damage done in the city, but in the prison there was considerable panic and the prisoners made two separate attempts to escape. In the villages surrounding Rome the shocks were severe. In the various districts in Sicily last night loud rumblings were heard. A sudden flash of light was also observed and an electrical condition of the atmosphere. No earth shocks are recorded, and it is believed that the disturbance was caused by the falling of a ball of fire.

THIEVES BLAMED FOR $30,000 FIRE

Thieves or tramps are believed by the police to be responsible for the blaze which destroyed the auxiliary car barn of the Boston & Northern Street Railway Company on Ocean avenue, Revere Beach, early to-day. Two autos were turned in but the structure, eight open cars and several snowplows were destroyed before the firemen could get to the place. The loss is about $30,000.

CONSPIRATOR STARTS A RIOT

VITERBO, April 11.—The presence of Ettorino Accittore, now on witness stand to-day, at continue his direct examination was the signal for a renewal of violence on the Aniele Court. Frequently the cries and curses and recriminations hurled between the witness stand and the steel cage containing Enrico Alfano and his associate Camorristi balked the efforts of Presiding Judge Biancil and Carabineers to restore order.

At the opening of court President Biancil announced that a recess for the Easter week would be taken after to-day's sitting. The trial will be resumed next week.

Accittore, who is accused of being in league with the priest Father Vincenzi, to place the guilt of the murders of Gennaro Cuocolo and his wife Maria upon Tommaso DeAngelis and Gaetano Amodeo, and thus exonerate Alfano, Professore Rapisardi and Gennaro di Biase, had no sooner taken the stand than he again denounced Amodeo in most vigorous terms.

Amodeo, with terror from his screaming of yesterday, replied in kind. President Biancil, in vain, called for order and the uproar had to be quitted finally by several carabineers.

The other prisoners took a hand in the tumult with Camorrista Capuano and Camorrista Abatemaggio the betrayer of the Camorra, he coolly looked on, seemingly enjoying the fun.

ASCRITTORE HA VIOLENTI RISPOSTE, VACANZE PASQUALI

VITERBO, 11 Aprile.—Oggi, colla ripresa dell'interrogatorio di Ettorino Ascrittore, scoppiarono violenti incidenti fra imputati. Le grida e le imbrodiature, le urla di reciminazione scambiate fra Pintercrogato e gli altri prigionieri, dal capo Alfano agli altri fecero coprire ben presto le grida del presidente Biancini e dei carabinieri, tenduti a ristabilire l'ordine.

Durante questa sospensione di udienza, il presidente Biancini ha annunciato che in questa settimana di Pasqua non ci saranno udienze, e che la causa sara ripresa lunedi prossimo.

Ascrittore, che unitamente ai preti Vincenzi, Fermanelli e Innocenzi, e Alfano, del prof. Rapisardi e del giornalista Bell, accusa Tommaso Amodeo, Gaetano Amodeo, Angelo, quel gli autori dell'assassinio di Gennaro Cuocolo e della moglie di costui, in Sulle-tri, ha risposto violentemente oggi, accusando sua volta, affermata la sua accusa con grandi vigore.

Angelucci, oggi come ieri, ancora reduce dalla sconfitta inflittagli dalle replicate ed infiammate contro l'Ascrittore. Il presidente Biancini ha dovuto richiamare per l'ordine, ha dovuto redigere l'opera di un carabiniere per far quietare gli litiganti.

Tutti i prigionieri han preso parte al tumultuoso battibecco. Abatemaggio, del traditore della camorra, il quale, freddamente, ha assistito a questa tempesta di contumelie e di gridere.

CALLS NATIONAL BANK SAVINGS PLAN FRAUD

Henry Parkman, treasurer of the Provident Institution for Savings, told the legislative Committee on Taxation to-day that the savings departments in national banks are fraudulent. Mr. Parkman opposed a bill to cut the tax on savings deposits in national banks from the rate of 2 per cent, now being about $17.50 to $5 on $1,000. The bill would put the savings departments of national banks on an equal footing with loans like savings banks. It was favored by Representative Charles A. Dean of Wakefield and Henry G. Wells of Haverhill.

GOVERNOR FOSS'S SON IS ENGAGED

Benjamin Stanwood Foss, eldest son of Governor E. N. Foss, is to be married to Miss Dorothy Chapman, daughter of Dr. and Mrs. Alfred Chapman of San Francisco. The announcement came from the Golden Gate city. Mrs. Foss has verified the report and the news has also been sent to her by wire from San Francisco, where the bride-to-be is now located. The bride-to-be is a leading society girl.

SMOOTH CHIN IS SIGN OF BIRTHDAY

NEW HAVEN, Ct., April 11.—When the friends of Edward Lewis, one of the well known characters of Stratford, a New Haven suburb, saw him to-day they realized that it was his birthday, for he had shaved. Mr. Lewis does not believe in shaving as a general rule. Each birthday, however, he gets a fine shave and hair cut, and to-day, as for many years past, he celebrated.

FORBID BOYS AS NIGHT MESSENGERS

The House of Representatives, by a voice vote, to-day passed to be engrossed a bill prohibiting the employment of boys under twenty-one years of age as messengers for telephone, telegraph or messenger companies between the hours of 10 p. m. and 5 a. m. An amendment to limit the age to 18 was defeated on a voice vote.

W. R. HEARST PRAISES CHAMP CLARK, THE NEW DEMOCRATIC SPEAKER

WASHINGTON, April 11.—The Washington Post prints the following: "William R. Hearst, who has been powerful in the Democratic party for many years, both as editor of newspapers and leader of his party in numerous campaigns, has been in Washington several days. His visit followed the arrival of Governor Harmon and William J. Bryan, and Mr. Hearst has naturally learned much of recent political developments and has added to the political wisdom of other Democrats who have recognized and respected their ability for years.

"Just prior to the conclusion of his stay in Washington, Mr. Hearst was seized a few moments by the Post, weighing with

"What has brought about the present promising condition in the Democratic party and what are the pitfalls ahead to be guarded against?

Gives Credit to Clark.

To this Mr. Hearst replied:

"The promising condition in the Democratic party has been brought about by the fact that the Democratic party, under the leadership of Champ Clark, has had the courage to be progressive and the intelligence to be sound in its democracy.

"It was Tilden, I think, who said that the Democratic party would succeed when it had the courage to be democratic; to this might properly be added when it has had the intelligence to be sound in its democracy.

"The Democratic party has had more bravery than brains in some of its recent campaigns. It has had no lack of foolhardy courage. It has thrown wisdom to the winds in heroic willingness to sacrifice itself for policies which were neither sound nor Democratic. It has alienated friends who wanted to be with it in support of true democratic doctrine, simply because those friends would not also subscribe to certain fads and fancies which happened to be the fetishes of a particular campaign, which fads had no place in a permanent Democratic programme.

"The pitfalls that the Democratic party should guard against in the future are the pitfalls into which it has fallen in the past. The Democratic party in the past has oscillated between the one extreme of violent and visionary radicalism and the other extreme of disingenuous and dishonest conservatism.

Party Harmony at Last.

"Under Mr. Clark the Democratic party has been consistently progressive in a reasonable and a rational way. This policy has united the factions. It has gratified all intelligent radicals and suffered all honest conservatives.

"Mr. Clark is a natural leader of the Democracy. He is a thoroughly democratic himself in his every thought and action. He has no get rich quick and irrational fancies to substitute for the recognized principles of sound democracy. He is big and broad, physically and mentally. He is genial and generous in spirit. He is courageous and determined in his insistence on the essentials of Democracy, and naturally a leader of men.

"His speakership is far off upon the long, troubled Democratic waters. Calm and quiet prevail where formerly there were storm and stress. And in this calm and quiet the Democracy makes the first real progress it has made in years.

"What is the purpose of your present visit to Washington? Are you here to advise the Democracy?

"The purpose of my visit to Washington is to attend to my newspaper business and to the organization of the Washington bureau of my newspapers. I am going to New York tomorrow.

Too Many Advisers Now.

"I am not here to advise the Democrats because I think they are getting along splendidly without advice from outsiders; second, because I think they are likely to be somewhat over-advised by the legion of volunteer advisers already in Washington. When Democracy was in difficulty there was no particular advantage in posing as its professional adviser, and the place is not eagerly sought, but as soon as the Democracy is admittedly successful and evidently will not the need of advice dozens of self-appointed editors arise in various parts of the country and rush to Washington to get some credit for a popular course with which they had nothing whatever to do.

"I would be very glad to advise the Democracy if the party needed advice and I were asked to advise; but since the party is proceeding so coolly and successfully under the competent leadership of Mr. Clark I think the best thing that any Democrat can do who has no defined political position in Washington is to go home and rally the citizens of his own ward, his and sections around the progressive Democratic banner which Mr. Clark has raised. That is what I have been doing in Chicago and what I am going to try to do in New York and on the Pacific Coast. What is your definition of a progressive? What is the difference between a progressive Democrat and a progressive Republican, if any?

I stated my definition of a progressive a long time ago in my political campaign for the mayorality of New York city. I am inclined to think that I was the first to substitute the word progressive for the word radical, which latter had been in general use up to that time. And in one speech at Carnegie Hall, "I define a radical as a man who goes to the root at the root of anything. But the term has been somewhat discredited by the extreme radicals who appear to be willing to tear up the roots of everything. I define a progressive as a conservative radical.

Sees Union of Progressives.

Extreme radicals have lost their day. They have led their party up too many blind alleys of fantastic theory, only to be compelled to retrace their steps. Now let sound and wise progressives of the strong bond highways of political and economic progress upon what the advancing forces of civilization are determined to march.

To my mind there is no difference between Republican progressives and Democrat progressives, except that the first hope to accomplish their object through the Republican party and the second hope to achieve their aims through the Democratic party. Should both fail in their efforts a new party, a progressive party composed of both Democrats and Republicans, will undoubtedly be formed.

Filene's
BARGAIN HOUSE
Tunnel Bargain Basement

"Bought as the Chances of Trade Offer—"

That's the point about Tunnel Bargain Basement lots and explains why you can save so much money here—A MANUFACTURER NEEDS READY MONEY, or A MAKER WANTS TRADE—SO HE OFFERS SAMPLES, or A MANUFACTURING TAILOR HAS ODD PIECES OF MATERIAL, which he is willing to make up for you at the cost of the material alone, etc., etc., etc.—It is chances, things, not rules, that make possible THE HERE-AND-THERE EXTRAORDINARY BARGAINS every day—as extraordinary as the EXAMPLE given below—

Suits
Sizes 33 to 46. Regular values $15.00, $16.50, $17.50, $18.50, $19.50, $20.00, $21.50, $22.50 and $25.00—in mind these can be had in many cases but may be broken or entirety sold out here—

About 175
16.50 SUITS
10.75
WEDNESDAY

More MISSES' Suits—More WOMEN'S Suits—Nearly all model garments. WORSTEDS in light and dark colors. Not a suit worth less than 16.50—Many are worth even more
WEDNESDAY
10.75 10.75

HUNDREDS OF OTHER LOTS JUST AS EXTRAORDINARY—SALE OUT-DOORS—TUESDAY—WEDNESDAY

MARRY ME, HAL
And buy the ring at Wilson Bros., who make Australian gold wedding rings a specialty; from $6 to $15. Any special ring in order in two days. Look for our display of diamond sets to Big Tradeville. Open evenings.
WILSON BROS., Scollay Sq.

$3 GLASSES for $1
$5 GLASSES for $2

A SAFE PLACE TO TRADE
Five high-class Opticians constantly employed. We adjust your own lenses. Glasses repaired while you wait. 10 skilled watch repairers. Try us next time.
ALARM CLOCKS 50c
ONE OF OUR SPECIALTIES
WE ARE AGENT FOR
ROGERS' SILVERWARE
WALTHAM WATCHES
WILSON BROTHERS SCOLLAY SQ.

FIRE TRAP SURVIVORS ACCUSE EMPLOYERS

NEW YORK, April 11.—Survivors of the Triangle Waist Company fire in statements made to the Italian consul during an independent investigation into the holocaust which cost 143 lives, accused officials of the company of subornination of perjury in having forced them under threats, to sign false affidavits releasing their employers from all responsibility for the fire trap. Twenty-five girls have been made almost every girl swore that the doors on the eighth and ninth floors were kept locked at all times.

NEW SPEAKER HOST OF MR. AND MRS. HEARST

WASHINGTON, April 11.—Mr. and Mrs. William Randolph Hearst were visitors to the Capitol yesterday and were entertained at luncheon by Speaker Clark and Mrs. Clark. Before the luncheon they witnessed the proceedings in the House from the member's gallery, with Mrs. Clark and Nathan Straus of New York.

WITHOUT PAIN
My exclusive methods of painless dentistry—combining the best French and German ideas—enable me to extract, crown and fill your teeth ABSOLUTELY WITHOUT PAIN, and at a very reasonable cost.
Bridge Work at Popular Prices.
Gold Fillings, Enamel fillings the color of your teeth.
Examination FREE and Advice
If you must have a set of teeth, get my improved Gold Plate Rubber Plate. Neat, strong and durable. Highest grade of workmanship.
DR. HENRY R. KEACH
220 Tremont St. Opp. Mal. Theatre
Hrs. 9 to 8 Sundays 10 to 2. Open Eves.

Physicians Recommend Rubber Heels
Because they conserve nervous energy—Nature's own driving power—and lessen the effect of the daily grind. O'Sullivan's Heels are cushions of springy live rubber which save you from muscle fatigue and loss of nerve tone. They eliminate the jar which every step you take with hard leather heels sends through your system.
Any shoemaker has them. Cost 50 cents a pair attached.
O'Sullivan's Heels of New Live Rubber

TO-DAY'S CABLE NEWS
Up to Midnight London Time

Mme. Steinheil's Daughter Will Wed Russian Noble.

PARIS, April 11.—Mme. Steinheil shortly to be married to a Russian artist now residing in Paris. The couple met at the Villa Dufresne, which is rented by the Russian Art Society and where Mlle. Steinheil still occupies a single room. It is understood that the wedding will take place as soon as the necessary formalities in Russia have been concluded. Since her separation from her mother Mlle. Steinheil has been living a retired life in Paris, which she sold to fashionable shops. Mlle. Steinheil is the daughter of Mme. Marguerite Steinheil, who was acquitted on November 14, 1909, of the murder of her husband, Adolphe Steinheil, an artist, and her stepmother, Mme. Japy.

Deadly Battle With Bandits.

BERLIN—The police of Rossberg, a town in Prussian Silesia near Beuthen, have just given an example of handling desperadoes without the aid of the military. A murderer of the name of Kowoll escaped after killing a policeman who was trying to arrest him. He took refuge in a house with an accomplice and they were besieged by the police. A fight with revolvers followed and several policemen were wounded, but Kowoll and his companion were killed.

France May Open Bourse Doors.

PARIS—The question of listing foreign securities on the Paris Bourse came up in the Chamber of Deputies during the discussion of the finance budget. M. Caillaux, the Minister of Finance, declared that the present system of introducing bonds and other negotiable paper on the Bourse kept out first class securities. Deputy Bouge proposed substituting for the present system a fixed stamp tax of 6 per cent. on these securities with a 1 per cent. transfer tax.

Astor's Paper Predicts War.

LONDON—William Waldorf Astor's paper, the Pall Mall Gazette, in an editorial commenting on the latest arbitration news and the Carnegie speech, compares the talk of the English and American people to an ostrich hiding its head in the sand. It then continues: "Some of the United States possessions are unprotected, and every student of diplomacy knows that it might be forced to-morrow into a conflict almost hopeless from the beginning, and fraught with humiliation throughout."

$20 For Leighton's "Appeal."

LONDON—At Sotheby's auction rooms a copy of Dr. Alexander Leighton's "Appeal to Parliament," printed in 1628, realized $20. For publishing this book the author was sentenced by the Star Chamber to be twice publicly whipped, pilloried in Cheapside, his ears cut off, his nose twice slit, his cheeks branded with hot irons, and to suffer "S. S."—sower of sedition—to pay a fine of £30,000 ($150,000), and to imprisonment for life.

London to See "Oedipus."

LONDON—Reinhardt's production of the world famous tragedy, "Oedipus Rex," which is the reigning dramatic sensation of the Continent, will be given at Earls Court in London in June. It is reported that this greatest Coronation spectacle, requiring 600 actors and a majestic stage setting, is made possible in London by German and American enterprise.

Women Seek Buried Treasure.

PANAMA—A party of six, four men and two women, of whom five are English and one American, recently arrived here from England. It is reported that the women are in charge of the party, which sailed yesterday for Cocos Island, 500 miles from here, for the purpose of searching for buried treasure.

Prince Leopold Very Ill.

HONG KONG—Prince Leopold of Battenberg, brother of the Queen of Spain, who is seriously ill aboard the staunchly Empire here and unable to disembark, will proceed to Japan to-day. Governor and Mrs. Lugard visited him on board the steamship.

Wendells Touring China.

SHANGHAI—J. Franklin Fort, one time Governor of New Jersey, and his family are on route to Japan. Where Mr. Fort will be semi-officially received. Professor and Mrs. Barrett Wendell of Harvard are touring China.

Gen. Booth Is Eighty-two.

LONDON—General Booth, head of the Salvation Army, celebrated his eighty-second birthday by addressing a huge meeting of his followers for an hour. He said he hoped after his tour through the United States and Canada to have the cataract on his eye operated upon in the Hall.

Rome Orders Obedience.

LISBON—The Portuguese Bishops received a note from Cardinal Merry del Val, Papal Secretary of State, instructing them to accept the separation of Church and State without reserve.

SWEDISH CHAMPION MEET FOR APRIL 15

The Swedish-American championship meet and dance will be held under auspices of the Swedish Athletic Clubs Svea of Cambridge and Posse of Boston in Cyprus Hall, April 15.

$ 35,000 PRIZE COUPON 1 VOTE
DISTRICT
NAME
ADDRESS
TOWN AND STATE
VALUELESS AFTER APRIL 25, 1911.

ESTHER M. FLINN, NASHUA SCHOOL GIRL CONTESTANT

MISS ESTHER M. FLYNN
PHOTO BY DUGGS

CONTESTANTS JUST READ THIS

BY THE CONTEST EDITOR.

Batter up!

The baseball season opens in New England to-morrow, barring rain, snow, earth quake or other frenzied weather.

Well, baseball is the truest American Game. But don't forget, you candidates, that the Great American Contest is the AMERICAN'S $35,000 Prize Contest.

What are you going to do during the remaining nine weeks or so of this Contest? Are you going to strike out or are you going to step up to the rubber and wait the willow for a homer? Are you going to sit on the bench or are you going to double up your average? Are you going to stay on the hay-and-grass circuit, or are you going to make the Big League, the Big Voting League?

Now! Let 'er go—goo, goo!—a hit!—a Hit!—what's that—out—he's safe—he's dead safe—kill the Contest Editor, I mean, kill the umpire!

My word! but this baseball talk is the linguni goods. "Say, Boss, can I get away this afternoon, my grandmother's dead again?"

Baseball dope isn't so inappropriate to this contest as that. A home run is high fine on the diamond. And, by the same token, the winner of the capitol prize in this contest will score a home run, an $8,000 one. He will walk off with a house and two lots. That will be a bigger wallop than any Major League hitter will make this season, or any other.

The Contest Editor wishes to caution subscribers and candidates once more that changes of addresses, whether temporary or permanent, must be sent in promptly to the Contest Department. If a subscriber changes his address and stops taking the Sunday AMERICAN from his regular newsdealer, then the candidate to whom that subscription is credited is liable to lose the vote credit. Notify the Contest Department when you move and have the matter attended to.

Subscribers are also cautioned about taking the newsdealer's order and the return postcard to the newsdealer. The point is to be kept by the newsdealer. The return postcard is to be filled out and returned to the Contest Department.

Among the first fifty leaders in District Five, as shown by the new list of candidates standing last Sunday, is Miss Esther M. Flinn of Nashua, N. H. She is in the sophomore class of Nashua High School and is conducting an active campaign.

FIRE ESCAPES BILL REPORTED

The Rules Committee of the House of Representatives to-day reported "ought to be admitted" on a bill requiring outside fire escapes on all factories, workshops and mercantile establishments where ten or more persons are employed. The bill was filed by Representative Scully of Springfield following the recent Triangle Waist factory fire in New York.

The same report was made on a bill permitting cities and towns in the Metropolitan district to bond their indebtedness resulting from the Charles River basin improvement so that the payments may be spread over a term of years instead of being paid at once. A bill authorizing the Concord water commissioners to make an additional water loan was also approved by the committee.

The committee was evenly divided, 5 to 5, on the Haigis bills limiting the legislative session to 100 days and providing that all legal holidays shall be observed on the Monday of the week in which such occurs. Reference to the next General Court was recommended on these bills.

The four measures were discussed before the Rules Committee to-day on the question of their being admitted for discussion at this session of the Legislature. They were filed after the usual filing time had closed. The report of the Rules Committee is not final, a four-fifths vote in each branch being necessary to admit late bills. The committee's report is usually worth votes one way or another, however.

STRIKERS MAY TIE UP BIG SHOE PLANT

Encouraged by the action of the 200 edge makers and lasters, Local No. 16 of the United Shoe Workers' Union, in voting "not to handle any unfair work" in the Beverly street factory of the Walton Shoe Company, where they are employed, the striking stitchers of that concern, fifty women and 150 men, feel confident that there will be a complete tie-up of the plant within the next twenty-four hours. The tie-up will affect 1,400, many of them girls.

HUMANE DAY IN BOSTON SCHOOLS

More than 12,000 school teachers are to-day instructing hundreds of thousands of school children in love and mercy as taught to animals and birds. To-day is the fifth anniversary of "humane day," which was started in Boston schools in 1906, the observance of which has since spread to all parts of the State. The day's programs vary according to the grade of the school. No definite program has been arranged for general observance.

This Prescription Knocks Rheumatism

The only logical treatment for rheumatism is to purify the blood. A prescription, which has recently proved wonderfully effective in hospital work, is the following. Any druggist has the ingredients or will quickly get them for you. Any one can mix them: "One ounce compound syrup of Sarsaparilla, one ounce Toris compound, half pint first-class whiskey." These to be mixed and used in tablespoon doses before each meal and at bedtime. This cured thousands here last winter. It relieves immediately.

Not only will it eradicate rheumatism but it is a splendid system builder and soon restores appetite and vitality. Many persons troubled with rheumatism would not be without a bottle of this mixture on hand at all times.

R.H. WHITE CO.

WEDNESDAY IN
"OUR BUSY BARGAIN BASEMENT"

A N. Y. Mfr's Surplus Stock of
Women's Shirt Waists
$2.50 Values

$1.79
Striped messaline, black and white, navy and white, old rose and black, green and black, etc.; kimono style sleeves, plain messaline yoke and tie to match.
$1.79 $1.98
Women's $3.00 Silk Waists
Messaline or China silk in plain black or white; also allover lace or embroidered front; kimono or plain style sleeves, handsomely trimmed with silk braid. $1.98
Women's $3.00 Skirts $1.98
Mohair and Mixture Skirts, season's latest effect, plain front and back, with pleated side, colors navy, black, white or gray, all sizes.

FOSS AWAITS PEOPLE'S CALL

Governor Foss to-day made two statements of great interest in connection with his administration; one regarding a second term for himself and the other as to the next police commissioner. He says that the people must show him whether they want him again for Governor, also that he has not made up his mind yet whom to appoint for the position held by Stephen O'Meara.

When asked if he would be a candidate for a second term, he said:

"You know this is an administration of the people, and it will depend greatly on whether or not the people call me."

This statement was of especial interest to the Free Republican candidates for the office, Lieutenant-Governor Frothingham, Speaker Walker and Representative White.

It is quite generally believed that Foss can beat any one of the trio.

It has been stated that the Governor felt that he could not spare another year away from his big business interests, but his statement indicates that he is not so again if he thinks his administration has the endorsement of the people of the State.

On the question of the next police commissioner, Governor Foss says:

"This appointment vitally concerns the citizens of Boston, and I want to hear from as many citizens as are interested. I want to see that the position is filled by the very best man that can be obtained. My mind is absolutely free on the appointment to-day."

DEPORTED FOR FOURTH TIME

Thomas Rushforth, the English immigrant who has made repeated attempts to enter this country, was deported for the fourth time in three years when the White Star liner Cymric sailed from this port to-day. Rushforth declared before sailing that he would keep trying to enter.

Rushforth was deported from Providence three years ago after trying to commit suicide. He was then declared insane. Since then he has tried three times to enter the country.

The Cymric sailed to-day with twenty-five saloon passengers and 150 steerage. She had a large general cargo and in addition to this 550 head of cattle and 850 head of sheep.

A Want Advt. is often the road to fortune.

EASTER CARDS
Booklets and Novelties. Embossed, Engraved and Hand Painted. Remembrances with beautiful sentiments, 3c to $1.25 each.
ARD'S 37-39 FRANKLIN STREET

Chandler & Co.
Tremont Street, near West

Easter Sales

42 Beautiful Dresses
For Afternoon and Evening Wear

12 Crepe Meteor Dresses, Dutch neck style, with yoke, handsomely embroidered in self-tone. Plain gored skirts. Colors for afternoon wear. Value 35.00. Price 25.00.

9 Chiffon, Foulard, Voile, Satin and Net Dresses, in decollete and high-neck styles, embroidered and satin-trimmed. Included are four very elaborate foulard dresses. Values 48.00 to 75.00. Price 35.00.

7 Street and Afternoon Dresses of Marquisette, satin foulard, taffeta and voile, high and Dutch neck styles, with hand embroideries and fine laces, banded and braided, gored and panel skirts. Values 50.00 to 58.00. Price 25.00.

14 Satin Meteor Afternoon Dresses, kimono effect, with tunic overdress; effective braid embroidery at yoke and sleeves. Value 58.00. Price 35.00.

Twenty-One Hundred Pairs Pure
Thread Silk Hose
Same kinds you pay 1.25 and 1.50 for at.... 85c
Very expensive 1.75 and 2.50 kinds at.....1.15

New Gloves
Thousands of Pairs at Special Prices

At 85c—Two-Clasp French Glace Gloves, in the new shades of tan, mode, grey, also pearl, white and black. Usual price 1.15.

At 1.05—Two-Clasp French Kid Gloves, in white, champagne, mode grey, tan and black. Usual price 1.50 and 2.00.

At 1.15—White Cape Gloves, apear point back, one large pearl button at wrist. Usual price 1.50.

At 1.45—French Pique Kid Gloves, Paris point emb.; one and two-pearl clasp—in the new spring shades of tan, mode, pearl, black and white. Usual price 2.00.

At 1.65—Eight-Button Mousquetaire French Kid Gloves, in tan, champagne and black. Usual price 2.00.

Bags
Two Bags and Three Bags For the Price of One

Value		
Black Walrus Bags, 6.00	ALL AT	2.50
Velvet Matinee Bags, 5.00		
Pigskin Hand Bags, 7.50		
Vanity Bags 8.50		
Morocco Shop Bags, 5.50		
No-Sag Hand Bags, 7.00		
Pin Morocco Bags.....7.00		
Vanity Bags 5.50		
Buff Calf Bags.....5.50		
Beaver Auto Bags...7.50		

Jewelry
Values up to 6.50 each
50c, 1.00 and 1.50

Flat Pins	*Pearl Earrings*
Horseshoe	*Neat Pins*
Barettes	*Side Combs*
Bar Pins	*Beauty Pins*
Necklaces	*Hair Ornaments*
Coat Chains	*Match Boxes*
Braid Pins	*Cigar Holders*
Jabot Pins	*Jet Pins*
Pendants	*Buckles*
La Vallieres	*Side Combs*
Bandeaux	*Tape Measures*
Vanity Cases	*Purse Cutters*

Many imported pieces, and a large number of antiques, Roman and French gray finish, both jeweled and plain.

Silk Petticoats
Value
At 3.50 Fine Taffeta Silk...5.00
At 3.95 Fine Messaline...5.50
At 5.95 Fine Jersey Silk...8.50

Neckwear
350 Cluny Trimmed and hand embroidered Jabota. Value 75c and 1.00. Price..... 50c

Handkerchiefs
Sheer French Checks
Values 25c each
6 for 75c
Madeira
Hand made and hand emb. Values 75c, 1.00 and 1.25
50c and 65c

French Foulard Silks
Double width—in 15 of the most desirable designs, nearly all broche grounds with small figures, dots, stripes and allover effects. The colors are all selected. Usually 2.00 yard..... 1.25
Corded Satin de Soie—Full yard wide, in medium weight. Colors, ivory, light blue, mais, old rose and myrtle. Usually 2.00 .....Price 68c
Satin Panne—Full yard wide, beautiful high lustre, just the right weight and finish for dresses. The color line is most complete, including street and evening styles. Usually 2.00 yard.....Price 1.25

Remnants of White and Colored
Irish Dress Linens
Values 29c, 50c, 75c to 1.25
AT 17c 25c 39c 49c
The accumulations of the past season's selling in short lengths of from two to seven yards—Every yard of fine quality pure Irish linen—about 2,000 yards in all, of which about 1,700 yards are pure white.
Also 25c White Seersucker Batiste 19c
50c Printed Silk Persian Lawn 25c

WANT LICENSE FOR MEN'S SAKE

"The women members of the fashionable Chilton Club want a liquor license entirely on account of the men who may call to dine there. That's why they have applied for a license," declared Mrs. Wirt Dexter, chairman of the House Committee and one of the founders of the club, today.

"As a matter of fact," said Mrs. Dexter, "women very rarely drink!

A protest has come from Mrs. Katherine L. Stevenson, president of the Women's Christian Temperance Union of Massachusetts, and many clergymen against the issuance of a license to the club. Mrs. Stevenson says that it "savors of a decadent womanhood." The Rev. O. P. Gifford says that a woman cannot remain a lady and allow liquor to be sold in her club.

There are 350 women in the Chilton Club and 150 more anxious to get in. Mrs. Dexter made it known that there was not a single vote against the license then.

"A woman's club is just like her home," she said. "Is there anything so terrible in wishing to have a glass of wine served to you if we desire it? We would have it as our own homes, why not here?

"I understand that the W. C. T. U. is agitating against us," continued Mrs. Dexter. "I have the greatest respect for that organization and have contributed to its support, but you know, to some of the women in it, a glass of sherry is—well, like a red rag to a bull. To us here in the club, there is nothing that could possibly be objected to. It's a perfectly natural occurrence in our lives.

"Do you really believe that there is any difference in the way people in society use liquor from those outside the pale?" was asked.

"I see that such statement was attributed to me," said Mrs. Dexter, "Of course, I never said any such thing. Drinking is a matter which concerns the individual. What I did say was that I've never seen a woman intoxicated. That's strictly true, but, of course, I don't go where I'd be likely to see that.

"But if drinks are served here in unlimited—

"Really," interrupted Mrs. Dexter, "you surely don't expect to find any drinking here, do you? As a matter of fact women very rarely drink. It is far more customary at dinners to see the women's glasses turned down."

Cecelia May, Who Breaks Engagement

MISS CECELIA JACQUELINE MAY

"Then why are your club members so they naturally desire something to drink, anxious for the license?"

"Entirely on account of the men," replied Mrs. Dexter. "As you know, we entertain men here as guests and, of course, voice," declared Mrs. Dexter.

"Were there any members of the club who objected to the idea of a license?

"None; there was not a single dissenting

RELIGION ENDS MAY ROMANCE

WASHINGTON, April 10.—Irreconcilable differences in religious beliefs have short circuited the romance of Miss Cecelia May, leader in exclusive social circles here, and Robert L. Bacon, Jr., son of the ambassador to France.

Announcement was made today that the engagement announced March 10 has been broken. Colonel Henry May, father of the young woman, made the announcement in a statement to the AMERICAN tonight Colonel May said:

"Colonel and Mrs. Henry May broke the engagement of Miss May to Robert L. Bacon, Jr., because Mr. Bacon declined to make the promises required by the Roman Catholic Church in mixed marriages. Mr. Bacon being a Protestant.

"The binding promise exacted by the Roman Catholic Church in all mixed marriages which it sanctions is that all children resulting from the union shall be reared in the Roman Catholic faith."

Miss May Broke Engagement.

In making this statement Colonel May expressed the hope that this frank announcement would put an end to the various rumors in circulation in social circles about the broken engagement and is particular to establish it understood that Miss May and not Mr. Bacon broke the engagement for the reasons above stated.

Rumors have been in circulation through the day that Mr. Bacon had broken the engagement because his father had frowned on the match.

Society is pained and grieved over this tragic denouement to a romance which was coincident to the romance of twenty years ago, when Amadeus Von Bernstorff, daughter of the German ambassador, which culminated in the event marriage in which Miss May was one of the bright lights to dismantle.

The present announcement is expressed to society over the fact that matters had been allowed to progress so far without the question of religion having been adjusted.

An early wedding had been arranged for April 15 May and her parents being devout Catholics had decided to have the ceremony performed during the recent visit of the Ambassador and Mrs. Bacon to this country, a special dispensation was obtained from Cardinal Gibbons to have the wedding celebrated during the Lenten season.

The first hint of disagreement came when the plan for an early wedding being suddenly abandoned and announcement came that the ceremony had been postponed until Autumn.

It is now learned that the postponement was due to the fact that Mr. Bacon, who is a staunch Protestant of Puritan stock, found himself unable to subscribe to the requirements of his prospective bride's faith.

Whether a family council was held at the time cannot be learned. But Ambassador and Mrs. Bacon returned to Paris, following which the rumor became prevalent that the engagement had been broken. Confirmation of this rumor came abruptly to-day.

Miss May Very Popular.

The engagement was made public on March 10 at a luncheon given by Colonel and Mrs. May to a large party of their daughter's friends, and society was looking forward to the event as one of the largest affairs of the season.

Miss May having been one of the belles made at the Von Bernstorff-Fountaine wedding, it was thought that hers would be the next prominent marriage, and many were frequent merry suggestions as to the effect among the wedding party which accompanied the Count and Countess to the altar.

Miss Cecilia May is one of the most popular younger girls in Washington. A graduate of Eden Hall, she traveled for several years in Europe before making her début in Washington society at a brilliant ball. The May family has been famous for its many suites and large calendar slater, Miss Isabell, Miss Cecilia has been much sought by the eligible bachelors of Washington.

Mr. Bacon also is a member of an old and distinguished family. He has figured as stroke at Harvard in the class of 1907, and is connected with the state department. His father, Ambassador Bacon, once was Secretary of State. He belongs to several clubs and is prominent socially. Mr. Bacon has been Miss May for years and society had been expecting the announcement of their engagement long before it was.

Friend of Miss Taft.

Miss Cecilia May is a close friend of Miss Helen Taft and is one of the most beautiful girls in the Capital. Her elder sister, Miss Isabel May, was a member of the White House during the last administration, having been a chum of Miss Alice Roosevelt. The elder Miss May was as famous in Washington for her friendship with the President's daughter as she was for her Dolorian black bobbed hair and her imported hats.

Miss Cecilia May is a devotee of outdoor sports and gives her fancy full sway at the family summer place at Southampton. It was at the Summer home that Mr. Bacon himself an athlete, did most of his courting.

"TOM" JOHNSON TO LIE IN STATE

CLEVELAND, O., April 11.—All cleveland is in mourning to-day for Tom L. Johnson, three times mayor and former congressman from this district, who died last night after a lingering illness of eight years of the liver. Public buildings are draped in black and flags are at half mast in honor of the man who had fought so hard for his three-cent street railway fare idea.

Many telegrams and cablegrams of condolence were received by the bereaved family to-day. When he was on his fourth trip to England, Mr. Johnson created a favorable impression by his speeches and made many warm friends.

Mr. Johnson's remains will lie beside those of the man he admired most, Henry George, the great New York single taxer, in Greenwood cemetery in Brooklyn, N. Y., unless he should have a family plot in that cemetery.

A memorial service will be held in this city which will be attended by admirers of the late statesman from many sections of the United States, as well as from Europe.

Friends declared that he ultimately sacrificed his life for a principle. His fight for the three-cent fare man street railway in Cleveland against the combine of public utilities in his way by opponents of municipal ownership undermined his health, and he never completely recovered.

BOOM WILSON IN HARMON'S OWN CITY

CINCINNATI, O., April 11.—Governor Judson Harmon of Ohio is to have no opposition in the presidential primary in the city of people of his home city in the fight for the Presidential nomination. The democratic organization has decided upon a candidate known as the "Dollar Democrat" to carry this opposition into effect and a committee has been appointed to see that some person is induced to enter the contest. In this interest Frank Sweeney, Wilson man, from Jersey City is quoted as saying that he will be a candidate for delegate to the state convention should not be named. Having in view the fact that Governor Harmon is one of public office to be the man for the next presidential nomination, the Dollar Democrat and discourage Hugh L. Nichols of this city from entering the fight actively because he divides his time between Columbus and Harmon's Presidential office here.

SUFFRAGETTES WILL ACQUIRE "THE PUNCH"

NEW YORK, April 11.—Plans of the English suffragette to abolish their miseries and place their physical strength on par with man's, received prominent endorsement in New York today. "I am heartily in accord with the idea," was the emphatic statement made afternoon women," said Mrs. Sophia Loudinger, leader of the American movement. "I see no reason why women should not make good boxers. A good punch is all that is necessary. I am a fighter and women can surely obtain this. There is no professional woman who would not be better off with a knowledge of boxing. I hope to see the day when such as the Women's Development Society is started in the United States."

Piles Cured Quick

Send For A Free Trial Package And You Will Be Overjoyed At The Astonishing Relief and Cure.

Just one word has placed millions on a road to relief. It is cause and cure. Some of the symptoms are: Itching, blind, bleeding or protruding piles, moisture, dampness, intense itching at night, as if pin worms were present, constipation, sick headache, dizziness, nervousness, creeping sensation, etc. Don't neglect another day. Write for a free package by mail in plain wrapper at Pyramid Pile Cure. Such cases have tried a dozen remedies, they believe in nothing, expect to be operated on, are sick, weary and discouraged. They need this free trial. It will be a revelation. The relief will bring back their hope of a cure, the remedy will gain that hope into realization. A man in Indiana past 70 had suffered over 30 years with bleeding piles. The free trial at Pyramid Pile Cure was his first real comfort. He was thoroughly cured and has lived his remaining years in peaceful contentment, doing such odd work as would suggest to his mind, and going about with none of the misery and hardships that always accompany piles. Don't neglect to send for this free trial, and remember you can always obtain the regular 50c package at any drug store and be sure you get what you ask for.

"The Busiest Corner on Boston's Busiest Street"

JAMES A. HOUSTON COMPANY

P. H. MAGRANE, President. Mail Orders Filled With Care and Promptness P. B. MAGRANE, Treasurer

FIFTH ANNUAL APRIL SALES OF Hosiery and Gloves

The foremost value offerings of the season and the week of greatest demand come together—a condition that has already made new selling records. We go to the public with better than ordinary values even for an annual sale just as the public is in the act of providing these Easter furnishings in a goodly supply for the coming season.

Women's Imported Gauze Lisle Hermsdorf dyed—Double toe, extra heavy soles, lisle sole tops..... 19c
3 pairs for 50c

Women's Imported Ingrain Cotton Hose, unbleached soles, generally 25c..... 19c

Women's Stockings, splendid quality, medium weight, full fashioned..... 19c
3 pairs for 50c

Women's Ingrain Black Silk Lisle Stockings, assorted colored tops; made to retail at 35c..... 23c

Men's Silk Plaited Socks—No better wearing cotton made; looks like silk; fancy shades..... 35c
3 pairs for $1.00

Women's Pure Bright-Thread Silk Stockings, were worth less than $1.50, Super raw $2.00 qualities, Black and colors, known as irregulars..... 85c

Children's Derby Ribbed Silk Lisle Stockings, full fashioned feet, in black, tan and white. At, per pair 25c, 19c

3 pairs for 50c

Women's Pure Thread Silk Sox, with lisle soles, full length, in blacks and all the but and mod ern tan shades, pair..... 50c

Women's Sheerest Fine-cut Ingrain Silk Lisle Stockings, with deep double lavender garter tops, Extra long legs, lisle soles and toes..... 35c
3 pairs for $1.00

Women's Sixteen-Button Silk Lisle Mousquetaire Gloves, in 7 to 9½, were $2.00 qualities, Black and colors, known as irregulars..... 29c

Women's Real French Kid Gloves for less than the prices of ordinary imitations. They do not quite measure up to the standard of our $1.50 gloves, but would be considered a good glove at that price. Paris point embroidery in black, white and tan; former $1.00 yr. 780 pairs at..... 95c

Women's Long Silk Gloves, in best street black and all the popular colors, white and tan; former $1.00, 471 pairs at..... 75c

Sixteen-Button Kid Gloves, mousquetaire style and white only, the most wanted glove for this season; regularly sold at $2.75..... 1.95

Women's Washable Mocha Gloves, right now; the several selection of our regular $1.65 gloves and from the same maker..... 85c

Children's Long Silk Gloves, that formerly sold at 75c; pairs; colors black, white, pink and tan; 250 pairs all sizes..... 25c

A Genuine Suede Glove for this price, instead of $1.00, makes this item as one of exceptional merit. Just the best Easter glove in gray, mode and black. All French cut. 6, 6½, 7, 7½..... 79c

Annual Sale of Smallwares

AND DRESSMAKERS' FINDINGS

A multitude of extraordinary sale values. Only standard brands of first quality, but priced very much below standard—the prices they were made to sell for and do sell for at every other store, and here at other times. By the following partial list you may readily figure how much a dollar's worth of supplies can be bought for during this extraordinary sale:

SPOOL COTTONS AND SILKS

5c Clark's O. N. T. Cotton....3 spools for 10c
3c J. J. Clark's Cottons.....3 spools for 5c
15c Kerr's Lustre Twist.....3 spools for 25c
10c Silks, white and colors.....3 spools for 10c
25c "Diamond Brand" Silk, all letters, spool 11c
37c Black Sewing Silks.....400-yd. spool 18c
5c Mercerized Darning Cotton, 3 spools for 10c
75c High Grade Silks.....specially priced 50c
5c Darning Cotton, 3-ply.....3 spools for 5c

TAPES AND BRAIDS

10c White Featherstitch Braid....6-yd. piece 5c
10c White Bias Seam Tape.....6-yd. piece 5c
10c Mercerized Skirt Braid.....5-yd. roll 5c
25c DeLong Hook and Eye Tape.....17c
12c Superfine English Twill Tape.....5c
10c Half-inch Cotton Tape.....5c
5c Cotton Tape in four-yard rolls.....1c

HOOKS, EYES AND BINDINGS

5c Rittenhouse Hooks and Eyes.....card 2c
5c Empire Hooks and Eyes.....2 doz. card 3c
15c All Silk Taffeta Binding, black, white..10c
25c Silk Russian Black and White Binding..10c
5c Tolson's ¾-inch Binding, black, white....2c

PINS AND NEEDLES UNDERPRICE

5c John English Needles.....2 papers 5c
5c Raven Brand English Toilet Pins.....3c
7c Clinton Safety Pins.....1 dozen 3c
5c Trenton Nickeled Safety Pins....2 dozen 5c
2c Black Mourning Pins.....3 boxes 2c
5c Washington English Pins.....3 papers 5c
35c Celluloid Hair Pins, Diadem brand, doz. 19c
5c Hair Pin Cabinets, assorted sizes.....3c
5c Black and White Pin Sheets.....3c
15c Best English Pins, Kirby brand.....7c
5c Milward's Best Sewing Needles, 2 papers 5c

MISCELLANEOUS SMALLWARES

Satin Pad Hose Supporters.....Sale price 15c
Lindsay Hose Supporters, women's, children's.....12½c
Women's and Children's Hose Supporters....7c
12c Tubular Shoe Laces, all lengths, doz. pair 5c
10c Extra Fine Linen Corset Laces.....5c
15c Flat Shoe Laces, low shoes.....5c
25c Solid Sterling Silver Thimbles.....9c
25c pair "Purity" Dress Shields....2 pairs 25c
1.00 Silk Double Faced Belting.....piece 50c

2.25 Axminster Rugs 1.50

This beautiful Axminster Rug, size 54 inches long, 27 inches wide, best Oriental patterns and colorings, 6 designs to select from—equal in color and design to rugs shown at $2.25. This lot at, each 1.50

THE C. E. OSGOOD CO.

When In Doubt Buy Of OSGOOD

New England's Greatest Furniture Store

244-256 WASHINGTON ST. BOSTON

Just a Few Steps from the Boylston and Essex Tunnel Stations

Our Liberal Credit Plan We open accounts with everybody. By paying a little down and a little each month our patrons may furnish their homes attractively without the hardship of a large outlay of money. One year's credit if you want it.

Refrigerators

Exactly like illustration, solid oak, hygienic construction, 31 inches wide, 18 inches deep, 44 inches high, and 100 pounds ice capacity, galvanized steel lining. Regularly $22.00. Our price this week..... 16.95

STORE OPEN SATURDAY EVENINGS

The only furniture house in the world that gives a receipt in full on all balances due on credit accounts up to $500 in case of a customer's death.

THE C. E. OSGOOD CO.

THE STORE OF NEW MERCHANDISE

GILCHRIST CO

Washington St., Winter St., Hamilton Place

Mail, Phone, Orders Promptly Filled

Style 277

Style 255

Double Legal Stamps Tuesday

Warner's RUST PROOF Corsets

New Batiste Models in a variety of styles. Priced from 1.00 to 3.00

The name "Warner's" and "Corset Comfort" are synonymous. This latest shipment includes splendid models designed to suit stout, medium and slender figures.

All Warner Corsets are fully guaranteed whether the price is $1.00 or $3.00.

Model 255 As pictured above; especially designed to suit slender figures. Sizes 18 to 25. Priced at..... 1.50

Model 277 As pictured above; is made very long over the hips and cut away over thigh. Sizes 18 to 26. Priced at..... 2.00

Model 601 is a long skirt model, in all sizes. Priced at..... 1.00

Model 615 suitable for tall, well developed figures, in all sizes. Priced at..... 3.00

REDFERN Corset in several new Batiste models. We specialize in Redfern Models. Priced at..... 5.00

NEW EASTER GLOVES

An Excellent Assortment of New, Fresh, Clean Gloves, Every Pair Guaranteed, Price 1.00

Hardly necessary to pay more than $1.00 for Easter gloves when you can get gloves like these at this price. Every authentic color for Spring included. Styles as below.

Suede Gloves, overseam sewn, in black and colors.

Kid Gloves, 2 clasp, P. K. brand, in black, white and colors.

Chamois Gloves, sewn P. K. M., spear back, guaranteed washable.

Cape Gloves, sewn P. K. M., heavy embroidery, in self or black.

Silk Gloves, 16-button length, Bayser make, in black, white and colors.

Children's Kid Gloves, 2 clasp, tan shades.

On Sale First Floor, Winter Street Side

New Easter Styles in Embroidered Linen Collars

A purchase of several hundred dozen—all this season's newest and daintiest designs, including hand embroidered eyelet and solid raised patterns, also fine quality Swiss embroidery, medium and high styles, all sizes.

REMEMBER Well Known Brands of 25c Collars at .. 19c

A TRIO OF EASTER DRESS-GOODS VALUES

The most wanted fabrics at splendid and unexpected savings

$1.00 FRENCH CASHMERE . . . 79c

Fine all-wool cashmere, soft texture, beautiful finish, handsome new season's colors, including rich blues, browns, grays and novelty shades, 42 inches wide. At

$2.25 GERMAN BROADCLOTH . . . 1.49

In black, high quality, pure wool, thoroughly sponged and shrunk, spot proof finish unusually high lustre, beautiful jet black, 54 inches wide. At

69c TUSSAH PONGEE . . . 49c

Rough finish, strong and beautiful quality, suitable for suits, coats, etc., all new colors, with plenty of Copenhagen, navy and natural. At

SKIRT MAKING—Man tailored skirts made from new stylish models, at less than actual cost of labor. A handsome walking skirt made for..... 1.00

MISS SLATER DELAYS TRIAL

After Milton police had waited for two hours in Quincy District Court for Miss Esther Slater of Milton to appear to answer to a charge of overspeeding her touring car last Friday, a telephone query came over the long-distance from New York from Miss Slater's lawyer, asking for a postponement.

The name of the lawyer, as Superintendent Pierce of the Milton police understood it, is "Birney."

"I'm in New York," said Birney. "Can't this hearing be postponed? I'll call you up to-night and make a date with you for another hearing."

Being nothing if not accommodating, Superintendent Pierce said "All right," and is now waiting for Birney to call him up to-night and fix a date.

Miss Esther Slater is one of the four children of the late H. N. Slater of Milton, whose big estate has been much before the courts of late. Frederick Finn, who confessed that he received $1,000 to kill Luther von Gal, died in the bathtub of his home in Edwardsville yesterday. The next Grand Jury will begin operations on the first Monday in May. The jurors have been selected.

Burke said he did not wish to appear as a witness in the Heim case, but that he would be in watching the case closely and probably would raise a grand jury inquiry as to whether certain witnesses given before the committee to Hon. Robert M. LaFollette, Jr., in Washington, and published in the Chicago Record-Herald, and Clarence S. Funk.

"The sure determinations have given us a basis on which to work. Without them there was a missing strand of testimony, which made convictions practically impossible.

"A transcript of the evidence taken so far in the State Senate investigating committee will be sent to Senator Robert M. LaFollette for use in the probe in the United States Senate to oust Lorimer. The evidence fills more than 5000 typewritten pages and contains the testimony of Kuhnau and Clarence S. Funk, manager of the International Harvester Company, who charged directly that Edward Hines, the lumber millionaire, asked him to contribute to the $100,000 fund raised to put Lorimer over."

CALL EVERYBODY IN LORIMER CASE

SPRINGFIELD, Ill., April 11.—Practically every member of the Legislature which elected William Lorimer to the United States Senate has been summoned to appear before the State Senate investigating committee to testify as to the alleged bribery of the lawmakers by corporations. Twenty senators, fifteen from Chicago, were ordered by Speaker Oglesby to-day to be brought to Springfield. The charge that absence from the Senate without permission.

State's Attorney Burke of Sangamon County to-day announced that he was ready to open fire on Edward Hines or any others who may be charged with perjury as a result of the disclosures of bribery in the election of William Lorimer to the United States Senate before the Helm investigating committee.

He said he contemplated bringing Hines before the grand jury that conducts the investigation of the legislative corruption following the confession of Wiley, Link, Broderick and Link Michael Link, who confessed that he received $1,000 to kill Luther von Gal, died in the bathtub of his home in Edwardsville yesterday. The next Grand Jury will begin operations on the first Monday in May. The jurors have been selected.

Burke said he did not wish to appear as a witness in the Heim case, but that he would be watching the case closely and probably would raise a grand jury inquiry as to whether certain witnesses given before the committee to H. H. Kohlsaat, publisher of the Chicago Record-Herald, and Clarence S. Funk.

"The sure determinations have given us a basis on which to work. Without them there was a missing strand of testimony, which made convictions practically impossible.

"A transcript of the evidence taken so far in the State Senate investigating committee will be sent to Senator Robert M. La Follette for use in the probe in the United States Senate to oust Lorimer. The evidence fills more than 5000 typewritten pages and contains the testimony of Kuhnau and Clarence S. Funk, manager of the International Harvester Company, who charged directly that Edward Hines, the lumber millionaire, asked him to contribute to the $100,000 fund raised to put Lorimer over."

GOODWIN RAPS TAX METHODS

Continued from First Page.

chusetts Hospital Life Insurance Company for $32,000, or 80 per cent. of assessed valuation. He said that the Exeter Chambers were assessed for $168,000 and mortgaged to the same company for $135,000.

Regarding these cases Mr. Goodwin said:

"Either your board is assessing improperly or the bank is lending illegally, since the statute provides that a savings bank cannot loan on more than 60 per cent. of the actual value of property."

Romney Spring, who represented Nathan Matthews at the hearing, denied that the Board of Assessors in levying taxes had shown any favoritism toward Mr. Matthews, former Mayor and former Finance Commission head.

Mr. Goodwin then recurred his charges in regard to the assessment of the Hotel Bellevue property, and in explaining some new charges said that the board of underwriters required of any building that it submit insurance a statement in writing signed by two master builders or architects as to the value of a structure, if it is new. He cited cases to show that the assessors do not seek valuations for assessing taxes as closely as underwriters do in placing insurance.

Mr. Goodwin then cited these cases to sustain his contention of undervaluation by the assessors as compared with the estimated value placed by the underwriters:

Location	Assessed Val. Bldg	Under Val.
87-89 Court street	$10,000	$28,000
50 Exeter street	225,000	275,000
38-52 Merchants row	21,300	57,000
14 Tremont row	4,900	15,000

"If the assessors are not aware of these cases they ought to be," he said, "for the State Senate committee has information in the record in every large insurance office in Boston, and in the office of the Boston Underwriters.

"While it is a well known fact that land in the rear of the city, owned mostly by real estate trusts is greatly undervalued, as is shown by occasional transfers, it is hard to get the facts from real estate dealers of the parties. The true values of buildings are also extremely guarded, nevertheless they are obtainable.

"I admit that homes assessed in Dorchester, Brighton and Roxbury are higher than anywhere in the country, but that is because property controlled by Minot, Bowditch, Cotting, Williams, Gardiner, et al., is assessed for 7-8 per cent., 90 per cent., 39 per cent., 25 per cent. and even 12½ per cent. of its real valuation. These men who control 50 per cent. of the real estate in the heart of the city also control the whole uplift movement in Boston, the good Government Association, Municipal League, Charter Guards and Finance Commission.

Puts It Up to Mayor.

"It is up to the Mayor to lift the department out of the rut it is in. Make the assessors put up the valuation on property belonging to wealthy men where it belongs. If this is done the small owner will get a square deal."

Principal Assessor E. B. Daily defended the department against the charges brought by Goodwin. He said that the assessors had to take into consideration the whole valuation of property in levying assessments and that the figures on buildings alone did not necessarily show that property was undervalued.

Secretary Fahey of the Board of Assessors explained the abatements on the Matthews properties and said that Romney Spring was acting without a knowledge of the facts.

Thomas Shepard of the firm of Shepard Norwell protested against the taxes on the Exeter building, which bond, adjustable for increased. He said that it cost three times as much to run their business now as in the old days, and that the firm necessarily had to pay burdensome taxes. Much was argued that it was manifestly unfair to have the building assessed at $168,000 when the increased value was not there. If the city has to pay so much more because its expenses are increasing, let them raise the tax rate. Make it $20 per thousand if necessary, but don't put values on buildings that are not there.

Shaman Protests Increase.

W. E. Simons and Edwin A. Shuman appeared for A. Shuman. The former read a letter from the Boston merchant in which he protested against the increased assessments on his property at the corner of Washington and Summer streets. He said that for the past two years nearly $50,000 had been added to taxes on his property, besides the increased rate. The taxes on $1,525,000 as against $891,000 in 1898.

"All this increase in the same three pieces of property is certainly not justified on an increase of population in that part, nor in a period of ten years," according to Mr. Shuman. "According to a custom established here, and which is hardly known in any other city in the country, we not only the rent required to do business, but is burdensome in addition with this constantly increasing taxation and the owner unless he can protect against the increase because his tenant pays it."

AFTER THE GRIP

If You Do Not Recover Your Usual Health Try This Treatment.

For three years after an attack of the grip Mrs. C. B. Pierce, of South Britain, Conn., was in poor health and found no relief until she built up her blood with Dr. Williams' Pink Pills. She says:

"I attribute my sickness directly to an attack of the grip. I had fainting spells, which came on me without warning. I would faint away while sitting in a chair or lying in bed. After recovering from them I would be deadly sick for a week or so. I became so much worse that I began to have two or three fainting spells a day. These spells so weakened me that I had scarcely enough strength to get around. My limbs would become swollen, especially at night. My sleep was broken for I was extremely nervous and apprehensive of some impending danger. I had severe headaches most of the time and a darting pain over my left eye which affected the whole side of my head. I was troubled with pain in my heart and was frequently confined to my bed.

"During two years of my sickness I was treated at different times by three doctors. Their treatment did not afford me relief. So I decided to try Dr. Williams' Pink Pills. A few boxes of the pills gave me much benefit. My headache became less severe and I began to feel better in every way. I gave the pills a good trial and was completely cured. I am in good health now and praise Dr. Williams' Pink Pills, for they undoubtedly saved me from years of suffering."

Dr. Williams' Pink Pills have also cured anaemia, chlorosis, general debility, rheumatism and after-effects of fevers and should be given a trial wherever a tonic for the blood and nerves is needed.

Dr. Williams' Pink Pills are always the same and are sold only in packages bearing the well-known trade-mark and are guaranteed by the manufacturers to contain no opiate, narcotic or anything that could injure the most delicate system.

The genuine are sold by all druggists or will be sent by mail, postpaid, on receipt of price, 50 cents per box; six boxes for $2.50, by the Dr. Williams' Medicine Co., Schenectady, N. Y. A valuable booklet, "Diseases of the Blood," containing further information will be sent free upon request.

ROOSEVELT'S FORMER BODYGUARD ARRESTED

WASHINGTON, April 11.—Charged with sending munitions of war to Mexico, ostensibly for use by the revolutionists under a false label, Harvey E. Phillips, for over sixty years a well known figure in the lobbies of Congress and Washington and New York, and also as the best detective and spy in the service of the Mexican insurgents, has been arrested here and is out on bail bonds. The warrant was sworn out by officials of the Department of Justice, whom he has eluded for months. Bail was fixed at $1,000. While the revolution is proceeding in full blast throughout Mexico word is being carried to the insurgents that General Bernardo Reyes is on his way home.

DECLARES BOSTON LOVES SALOONS

E. T. Vornick of Cochituate, in a report on city evangelistic work, to the New England Conference of the Methodist Episcopal Church at Cambridge, says:

"Philadelphia is not only corrupt, but it is corrupted by its corruption. Earthquakes and fire have not rid San Francisco of its civic evils. Boston still loves the open saloon; it bombasts the legislature with substitutes for the bar and bottle; it cries out against the 'Rum Power.'"

PASTOR URGES NUDE ART IN SCHOOLS

ITHACA, April 11.—"If I had my way I would place in every school in the land a statue of a perfect woman and a perfect man, absolutely nude," said Rev. Percy Wilbur Ellis, fifth retiring Congregationalist pastor, lecturer and authority on child culture in address made to the pupils by doing so the pupils would see what a perfectly formed human body looked like and the statues were in modest attitudes the result would be for good, not uplift.

SPAIN'S TROOPS TO CRUSH REVOLT

MADRID, April 11.—Although the Spanish government professes to feel no alarm over the proclamation of a republic by residents of the village of Cafiltas de Arellano, in Malaga, nevertheless it is so strongly indicative of the feeling throughout Spain that the Republicans, Socialists and Radicals are preparing to make capital out of it, and large bodies of troops was moved into the province of Malaga in time to prevent further spread of the outbreak.

The Most Complete and Satisfactory Furniture Store in New England

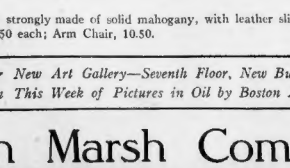

Eight Entire Floors Required for Our Great Showing of Furniture

A Most Conveniently Located Furniture Store—Avon, Chauncy and Bedford Streets.

Two Floors Devoted Exclusively to

Dining Room Furniture

Mahogany Table and Chairs (Illustrated)

¶ The Table is of Solid Mahogany, with heavy colonial base. The top is 54 inches in diameter and will extend to 8 feet. Is fitted with improved locking attachment. Price 40.00.

¶ The Chairs are strongly made of solid mahogany, with leather slip seats. Price, Side Chairs, 6.50 each; Arm Chair, 10.50.

Visit Our New Art Gallery—Seventh Floor, New Building. Exhibition This Week of Pictures in Oil by Boston Artists.

Jordan Marsh Company

DOUBLE LEGAL STAMPS FORENOONS

Houghton & Dutton Co.

It pays to pay Cash

NEW ENGLAND'S GREAT CASH HOUSE.

We Announce for—

WEDNESDAY

Another Astonishing One Day Sale With Characteristic Prices at the STORE OF THE PEOPLE

The people are with us, of us and for us. This is why our store has grown so steadily and rapidly and why it's now growing faster than ever. If there is anything in this bulletin that you need, see what a golden opportunity here is to save money! And remember that this is

The Last Wednesday Ad. Before Easter

Taffeta Ribbon 5 and 6 in. all silk ribbon, extra heavy quality, in all the best selling colors, with plenty of white, pink and blue, for millinery, hair bows, etc. Value up to 25c. 15c

BlackHairBowRibbon Fine all silk, black satin ribbon, for hair bows and millinery; value 20c a yard. 12½c

Black Velvet Ribbon 2¾ inches wide, all silk face, satin back and a splendid color and weight, for millinery, hair bands, dress trimming. Value 25c yard, at..... 22c

Pictorial Art Bible Size 9x9½, bound in French seal leather, with red and gold edges, printed on thin paper in large, clear type. This Bible contains nearly 1,000 pages including the Old and New Testaments and Apocrypha, concordance and index and 125 full-page illustrations; publisher's price $2.50 each. Pre-inventory sale price..... 1.27

Rosary Beads Pearl, amethyst and moonstone beads, gold mountings, guaranteed for 5 years; each one to a neat case; regular price $1.00 a pair. Pre-inventory sale price..... 83c

Vitrophane Transparent decorations, for windows—can easily be applied by anyone. We have 50 different patterns to select from. Special for Wednesday, in handsome patterns, regular price 25c to 35c a package. Pre-inventory sale price..... 17c

Stationery Very choice writing paper, brought by Goodwin & Co., our first quality cloth finish writing paper in the latest square shapes; 100 sheets, 1 pound in envelopes. Regular and fashionable gray. Pre-inventory sale price..... 12c

Base Ball Suits All sizes, gray, white, blue and maroon flannel suits, with shirt, pants, belt and cap..... 98c

Child's Go-Cart Folding steel frame, with rubber tires, rubber tired wheels, with foot brake, under mudguards, leather cloth hood, adjustable for reclining or sitting. Regular price $7.50, at..... 5.98

Toy Department Pretty Dressed Dolls, 12 to 14 inches high, fashionably dressed, with flowing eyes, blonde and brunette wigs; very attractive in 15 different styles—baby dolls, boy dolls, girl dolls and washable dolls. Pre-inventory sale prices 79c and upwards. For this sale..... 49c

Wall Paper Varnished like washable cloth, with floral paper; a very pretty pattern that is usually retailed for 25c a roll, at..... 10c

Wall Paper Another material that we have purchased at a comparatively small lot of that we desire to clear out to make room for our lines for goods that we have large quantities of. Regular prices were from 8 1-3c to 25c a roll—your choice for Wednesday..... 5c

Gas Fixture Made of brass, polished and lacquered, complete with globes, worth $2.00. For Wednesday..... 1.79

Poultry Wire 2 inch mesh, 150 linear feet to a roll, worth $1.40. Priced for Wednesday..... 1.19

Lockets A very best quality, gold filled, engraved locket, one of the best makes and an assortment of over 100 styles. Always sold at from $1.50 to $2.00, for Wednesday only at..... 98c

Gold Filled Rings With single or cluster settings, in the most fashionable and desirable colors; always sold at 50c. Wednesday at..... 25c

Brooches A fine quality of white stone hair pin brooches, in a large assortment of handsome stones in delicate colors, surrounded by fine white stones, sterling silver mountings; always sold at from $1.50 to $2.00. Wednesday..... 85c

Handkerchiefs Ladies' plain white all linen hemstitched with embroidered initials, in wreath patterns; put up in ½-dozen in neat box; 36c value, for 29c a box..... 29c

Handkerchiefs Ladies' fine Swiss lawn handkerchiefs, embroidered, scalloped and hemstitched edges; slightly imperfect, but large assortment of pretty patterns. Value 10c, 12½c and 15c, for your choice..... 6.25c

Brass Bed Outfits "Colonial Design" Brass Bed, with 2-inch posts and 6 fillers, an all-iron National spring and a mattress with white cotton top and bottom; all sizes; bright or satin finish. A $21.50 combination for..... 15.00

Bed Springs All brassed steel frame Spring, with a heavy National wire top and extra large corners that raise the spring unusually high; all sizes. Value $5.00..... 3.25

Mattresses Made in alternate layers of white cotton felt and white cotton and cashmere hair; regular thickness and weight and extra heavy blue and white ticking; all sizes. Regular $8.50 mattress for..... 5.00

Tidies Fashioned Hemstitched Tidies, 12 inches square, good assortment of patterns. 12½c values for 9c each..... 6c

Table Covers and Shams Hemstitched scalloped edges, mercerized and of fine finish; size 52x52, large variety of patterns. 50c value, for 39c each..... 29c

Ladies' Dress Skirts of percale, in black, blue and brown, silk and button trimmed; a very pretty skirt. Special for one day..... 1.49

OUR DRUG STORE

Peroxide Hydrogen, 4c bottle..... 1.4c
Hand Sapolio, regular 10c cake..... 7c
Unguentine Glycerine Soap, 2c cake; 2c
cakes for..... 3 for 10c
Violet Toilet Powder..... 4c
White Cross Foot Powder..... 4c
Talcum Baby Powder, complete..... 33c
Witch Hazel, qt. bottles..... 33c
Hand Sapolio, guaranteed pure, 10c
cake..... 7c
Violet Toilet Water, 9 shades..... 19c
Pure Gum Camphor, per lb..... 55c
Pure Borax, good quality..... 9c
Toilet Paper, large roll..... 3c
Toilet Water, rose and violet odors..... 19c
Imported French Face Powder, 2 shades. 8c
Pure Borax, good quality..... 9c
Celebrity Mirrors, 50c value..... 27c
Tricolein Jelly, 1½-ounce bottle..... 22c
Absorbent Cotton, our finest grade..... 25c

Wrist Bags Made of black, brown, navy blue and green seal grain leather, 9 and 10-inch frames, single and double strap handles, good strong lining, well fitted with small change purse; worth 69c for..... 49c

Wrist Bags Special sale for young ladies, in velours, in black only, overdrop shape, fancy frames, top strap handle. Would be good value at 19c for..... 9c

Fancy Belts Choice of several styles in black and white, tinsel, fancy braid and plain elastic; all colors, all sizes; buckhorn 2-piece buckles in silver and gilt. Value 25c, 19c and..... 19c

Apron Ginghams For this sale we have purchased a large quantity of several 1000 yards of the best apron ginghams in the market. We have the same quality on sale to-day at 8c per yard. Regular 10c and 12½c values. Wednesday only at 8c per yard..... 5c

Napkins Linen, all bleached and ready for use, size 18x18. We sell them every day at 25c a dozen. Wednesday, at, for a dozen..... 19c

Prints Fine, neat American shirting prints, regular price 7c a yard. Just 5000 yards in remnant lengths of 2 to 10 yards. For Wednesday only, 4½c per yard..... 4½c

Door Bells Made in brass, bronze and nickel finish, seats of bronze metal; not a bell in the lot worth less than 49c. Priced for Wednesday..... 29c

Letter Boxes Made of cast steel, black finish, hinged door, worth 49c. Priced for Wednesday..... 35c

$5.50 Chiffoniers Golden oak finish Chiffoniers, 20 inches wide, 5 deep drawers, with brass trimmings. Value $7.50. Wednesday..... 3.75

$3.50 Dining Chair Golden oak chairs, box frame, slip seat of genuine leather. $3.75 value, Wednesday only..... 1.90

$2.95 Porch Rocker High back, comfortable rocker, porch rocker, heavy maple frame, with broad arms, high back and seat made of double woven rattan. $4.00 value, Wednesday only..... 1.98

$4.50 Mission Chairs Mission style chairs, large size mission chairs or rocker, quartered oak and broad arms; the seats are upholstered with genuine leather cloth. $4.50 value, Wednesday only..... 2.50

Dress Fabrics Here is a new offering. You have seen our 59c and 69c fabrics displayed in our show windows. Come early Wednesday and you may get some of these fabrics at..... 50c

Clothes Wringers The old reliable "Universal" wringer, with 12-inch rolls; has 3-gear guarantee, cogged gears, ball bearing, worth $4.24. Wednesday only..... 3.19

Rose Bushes The Crimson Rambler, a beautiful red climbing rose; hardy 3-year growth bushes. Special at 12½c. Priced for Wednesday only..... 10c

Renaissance Table Covers Linen Dining Table Covers, hand-made Japanese drawn thread centers, with scallops and deep edge of Renaissance lace; a handsome cover. Regular $3.00 value, Wednesday for..... 3.49

Dress Flouncing 27-inch English Eyelet Embroidery, scalloped edges and assorted patterns; 35c and 39c values..... 22c

$1.00 P. N. Corsets 79c Our special, with soft protectors, good up-to-date shape, long hips, low in front, medium bust and lace top, a model that will fit any figure. Wednesday only..... 79c

Princess Aprons With two pockets, in percale, skirt length, with ruffle on bottom, excellent fitting apron in desirable colors of black and white. 29c value, Wednesday only..... 29c

$2.98 and $3.98 Silk Petticoats In desirable shades, no ornamentation, but very handsome, excellent styles, some tailored effects; a limited assortment only..... 1.98

79c Corset Covers 59c Just 25 dozen of these gorgeous covers, elaborately trimmed with Swiss embroidery, dainty lace and ribbon; all sizes; value 79c, at..... 59c

Long White Skirts Deep umbrella ruffle, finished with handsome embroidered edge, deep tucks and wide underwaist ruffle; exceptional value at..... 59c

Ladies' Combinations In drawers and corset covers, elaborately trimmed with dainty tucked lace and Swiss medallions, drawers trimmed with lace edge, all sizes 79c at..... 79c

L. C. C. Corsets Extra long hips, a comfortable, graceful corset, with 4 useful bargain, four hose supporters, lace top, satin strings, back or front lace; a $1.00 value, at..... 49c

One-Piece House Dresses Of percale, chambray and gingham, with or without kimono sleeves; value up to $2.00, for..... 73c

Wrappers of Good Percale In assorted dark shades of blue, gray and black, braid trimmed; waist and skirt, and finished skirt; a fine value for..... 49c

Dressing Sacques Of percale in assorted patterns and light colors, slightly mussed in numerous styles, with high and low necks and fitted back; 59c and 69c values, at..... 29c

Long Kimonos Of chalie, in pretty Persian and floral designs, shirred back with belt, in assorted dark colors; pretty 75c kimono, for..... 73c

Tub Dresses Of white linen and percale, button back, in mono sizes and good shape, all pretty trimmed and in two styles; an exceptional 95c value for..... 95c

Children's Wash Suits Good quality of crash in white, also blue trimmed with full and white pearl buttons, sizes 2 to 6 years. Special for one day only..... 69c

Women's Shoes 1000 pairs of Women's Oxfords, with welt soles. Also kid and velvet slippers. Values run to $2.50, at..... 1.19

Footwear Children's Boots and Oxfords, also lot of white canvas effects. Values run to $1.25, at 67c a pair..... 67c

Women's Shoes 1000 pairs of Women's Oxfords, in patent leather, vici kid and gun metal calf; button and lace; Goodyear welts, hand turns and welts; all sizes, widths and styles. Regular $3.00 and $3.50 values, at only a pair..... 1.49

Mohair Sicilians Satin finished, full 50 inches wide, including black, are sewed here as cheap as they can be brought by us at the mill, for just one day our price..... 38c

Serges Once more we will tempt you with all wool serges, one of the best of spring and summer fabrics, made by Amoskeag Mills, 36-inch serges, for this one day only at..... 38c

Half Silk Messaline Satin finish, all the spring colors, including blacks, are sewed here as cheap as they can be brought by us at the mill, for just one day our price..... 38c

Percales The best American shirting prints, regular price 7c a yard, just 5000 yards in remnant lengths of 2 to 10 yards. For Wednesday only..... 4½c per yard

Silk Remnants Mess mill, remnants of all spring and all black, yard-wide suiting for linings, pumps, fancy sleeves and for one piece dresses, in all the season's best sellers. Specially priced at..... 19c to 49c

Black Velvets No old merchandise is allowed to be advertised in this store. Just fresh, new goods. Our best 69c velvets, black and colored for millinery purposes, black 48c per yard.....

Cake Sets Pine Austrian china cake sets, in the small dishes to match, comprising one large plate and six small plates in a basket, in several dainty floral decorations. Regular value $6c a set. For Wednesday only..... 59c

Fruit Sets Hand painted, imported Austrian china sets, comprising one large fruit dish and six small dishes to match. Regular value $1.40. For Wednesday only..... 69c

Tumblers Fine pressed glass Table Tumblers, full size, colored and gilt decorations. Value 39c a dozen. 34c Per Wednesday only.....

Tapestry Brussels Rugs Brussels Tapestry Rugs, woven without a seam, in all the best floral designs, size 9x12, 12x12, 418 yards, at..... 13.65

Brussels Rugs 8-Frame Wool Brussels Rugs, excellent covering for any room in the house:

Size	Value	At
9x12	$25.00	19.23
10½x6	$20.00	16.15
12x12	$30.00	23.08

Negligee Shirts Men's Fancy Negligee Shirts, in a good assortment of patterns and colors, all sizes; 75c value, Wednesday only..... 60c

Men's Half Hose Men's Half Hose, in plain and fancy. Perfect goods and seconds. Wednesday only..... 12½c

Boys' Suits Boys' Russian Blouse and Military Suits in all wool mixtures, sizes 3 to 10, made to sell at $3.00, just 300 suits in the lot. Wednesday special at..... 1.79

Boys' Caps Boys' all-wool blue serge caps, golf and yacht styles, a regular 39c value. Wednesday only..... 21c

Boys' Hats Little Boys' Wool Teddy of shades, taken from our 49c stock, some slightly soiled. Wednesday only..... 29c

Boys' Easter Suits All-Wool in the newest effects of gray and brown mixtures, also two pairs of knickers, sizes 3 to 17; worth $7.50. Wednesday special..... 4.89

Boys' Pants Boys' blue serge and corduroy knickers, made for durable wear, with taped seams, sizes 5 to 16; worth 79c. Wednesday special..... 59c

Men's Suits Men's and Young Men's Sample Suits, in fashion of blue serge or brown mixtures, sizes 34 to 44; worth $8.50. Wednesday only..... 5.79

Raincoats Men's English Rain-coats, in tan shades, sizes 34 to 44; worth $4.00. Wednesday special at..... 2.69

Men's Trousers of blue serge and striped worsted, sizes 30 to 44 waist; regular $2.98 values. Wednesday special..... 1.69

Men's Suits Young men's all-wool blue serge Suits, in sizes 15 to 22 years, made to sell for $10.00; just 200 suits in the lot. Wednesday special at..... 5.50

Boys' Suits Blue Serge Knicker Suits, in sizes 7 to 16, made with taped seams; worth $5.00. Wednesday special..... 1.89

Boys' Pants 50 dozen Boys' Wool and Brown mixtures, sizes 3 to 16; worth 75c. Wednesday special..... 45c

Boys' Bell Blouses In light and dark stripe effects, sizes 3 to 15; made to sell for 29c. Wednesday special..... 17c

Boys' Suits Serge suits, Norfolk and double-breasted styles, lined knickers, sizes 3 to 10; worth $5.00. Wednesday special..... 3.79

Boys' Reefers Of blue serge and covert cloth, also Scotch mixtures. Wednesday..... 1.89

Men's Coats Men's Spring Top Coats, covert cloth, Scottian and serge lined, sizes 34 to 50 only; worth $7.50, at..... 3.49

Children's Rompers Of good chambray, our regular 29c Rompers in sizes 2 to 6 years. Special for one day only..... 19c

Men's Union Suits Men's extra quality, all-wool, white, summer weight, Jersey ribbed Union Suits, short sleeve, knee length, regular $1.00 value, as are, at 69c per suit..... 59c

Women's Hosiery Imported lisle, black, fancy embroidered effects, full fashioned, high spliced heels and double soles. Perfect goods and 25c quality, at 19c per pair..... 15c

Women's Silk Boot Hose Black only, mercerized lisle top, three-thread heels and toes. Perfect goods, 50c quality. Wednesday only, at 29c per pair..... 29c

Women's Underwear Vests, fancy ribbed, high neck, short sleeves, shaped; lace trimmed pants to match. Sold at 25c. Wednesday at the per garment..... 15c

Printed Scrims Stained glass, all over and border effects, silks on both sides, for portiere, vestibule doors, etc. We are showing 10 patterns made up in Dutch curtains in the department. Value 20c a yard..... 10c

Madras and Plain Scrims Both in white and ecru, some with fancy borders, plain and figured centers, are very pretty and effective for dining room, chamber and sitting room. Values up to 25c a yard..... 16c

Curtains 1000 pairs, including Nottingham, Scotch Lace, Novelty Scrims, Bobbinette and Figured Net Curtains in this lot worth up to $1.75 per pair..... 87c

Safety Pins 36c card, assorted sizes on card. Four cards for..... 5c

Tape 36c large packages of assorted tapes, all widths..... 10c

Hair Rolls Twenty-three cent large assorted Hair Rolls..... 17c

Tooth Brushes The bone handle Brushes, assorted sizes, choice..... 7c

Comb Sets Sample line of Mounted Comb Sets. Value 98c a set, choice..... 49c

Hair Nets Large silkoline Hair Nets, all shades, 3 for..... 10c

Men's Working Trousers In hard-wearing fabrics of gray, cassimere and blue serge, all sizes; worth $1.49..... 98c

Waists Made of soft lawn and percale, in china, tailored, mercerized and white; some of these waists are as high as $1.00, Wednesday special..... 95c

Kolorfast Waists In very dainty colors of light blue, pink, heavy mercerized linen, tailored and handsomely embroidered. Regular 98c value, at..... 79c

White Lawn Waists Daintily trimmed with Val. lace and dainty embroidery, long sleeves and button back and front. Regular 49c value, at..... 39c

Black Lawn Waists Button back and front, with border of braid trimming, also button front in tailored styles; these waists are of extra quality of lawn; 69c values..... 43c

Soiled Waists In dainty Persian and tailored styles, in long and ¾ sleeves. There are many high-priced waists in this lot, and some have sold for $1.25, $1.49 and $1.98, at..... 50c

Infants' Dresses Infants' long and short dresses, of fine quality soft nainsook, tucked and trimmed yoke; our regular 29c number. One day only..... 19c

Use Chalke Polish Stop paying high prices for polish for your furniture with poor polishes and oil. Use Chalke. It leaves no gummy or oily residue and brings out the natural mirror-like lustre that was in them when they came from the factory. Small bottle, 25c. Pt. bot..... 15c

Black Chip Shapes and all new spring shapes; good $2.00 values for 1.25

Straw Braid Imported, in black and white, 10-inch pieces, always good value at 25c. Wednesday 13c

Mexican Linen Dusters Full length, button high and close at neck, wind shield at wrist, side pockets; a most serviceable garment. Special for one day 1.00

GROCERIES

Fancy Japan Rice, Regular price 8c a lb., at..... 5c
Fresh Cut Apricots, Household Jams, 12c
per jar.....
Puritan Evaporated Milk, Regular 10c 7c
can, at.....
Burnett's Vanilla, 2 oz. Regular 25c bot- 21c
tle, at.....
National Biscuit Co.'s Baronet and Butter 13c
Thins. Regular 15c package, at.....
Boston Sweet Pilot Bread, Regular 10c 13c
package, 2 for.....
Fresh Cut Prunes, Regular price 12c 9c
can, at.....
Quaker Rolled Oats, Regular 10c package, at..... 15c
Smith's Imported Scotch Aberdeen 13c
Herring, 2 in a can.....
Baker's Cocoa, 1/2c a can..... 16c
2 in container.....
Genuine California Pea Beans, Regular 9c
price 12c qt., at.....
B. T. Babbitt's Cleanser at 3c a can..... 3c
Fancy Fresh Eggs, guaranteed, Regular price 27c dozen, at..... 25c
Our 35c Oolong or English Breakfast Teas, at 4c lb..... 44c

IN THE MARKET

Finest Sugar Cured Hams, John Morrell's, lb..... 15c
Finest Sugar Cured Smoked Shoulders, John Morrell's..... 11c
Fresh Fat Pork, lb..... 12½c
South Shore Haddock, Steak, lb..... 9c
Finnan Haddie, lb..... 12½c
Salt Mackerel..... 5 for 25c
Asparagus, double bunches, bunch..... 25c

"PRICEMARK OF WAIST SHOUTED 'FOOD'; I WAS STARVING AND STOLE"

How many readers of the Boston AMERICAN know how it feels to starve—actually starve for three days?

A woman who did it while she walked the streets of Boston looking in vain for work told the story to-day. She is Miss Sarah Garrity of No. 7 Lawrence street, South End.

She went into a store. She saw a shirtwaist. The price-mark swam before her eyes. It meant money—money—food. It meant food. She took the shirtwaist, but was too weak to get out of the store and was arrested. Then her story came out and she was placed on probation, the thought of suicide. But her pride stayed her and again she faced the weary world.

"With me," said the woman, "it was a case of steal or starve. I could not beg. I simply could not.

Alone Since Mother Died.

"My life had been getting harder and harder every day. Since my mother died, four years ago, I have been alone. For six years before that I had nursed her, and when she died my nerves gave way and I was sick for months. My expenses and hers ate up every penny of the little I had saved, and since then I have only managed to scrape along.

"I am a dressmaker, working by the day, when I get the chance. I had steady work last summer, during the hot months, and I guess the strain was too heavy, for I got ahuman I was sick again, and after I had recovered there was nothing left. I could not get work. I went to the Y. W. C. A. and asked for help to find a position. It was always 'Come around to-morrow and there may be something with them, but there never was anything when I went around 'to-morrow.'

"Then I went to the fitting department of one of the department stores. There it was the same story, to-morrow. The continual uncertainty was driving me mad. Finally, my money gave out. I had not a cent. I bought my last dime for supper one night, and the next morning my landlady asked for the room rent. I could not pay it and she did not press me, but I dreaded having her ask again.

Price Mark Shouted "Food."

"I went on a last desperate search for work. One whole day I tramped from store to store and in the afternoon I tried some private houses. I had nothing to eat. The next day I did not feel like getting up, but I lay in bed till 10 o'clock. Then I forced myself to get up and dress and take up the hunt for a single chance to earn a little money. I stayed out two hours that day, but found nothing. The next day was the same. I tried a dozen stores, hoping to find something that I had overlooked.

"Finally I went into a department store. There was a pile of shirtwaists on the counter. While I waited to speak to the lady, I stood beside the counter. There was a card with a price marked on it, and the figures seemed to swim in my head. I could see them chasing around.

"I could hear them shouting of the food they would buy, of the debts they would pay. I forced myself to turn away, to look for the lady in charge. She was busy at the other end of the store. No one was looking at me. And the figures kept chasing in my head. You see, I had not eaten anything for seven or three days, and you think strange things sometimes when you haven't eaten.

To Weak to Walk Away.

"Well, I took one of the waists. I had my muff with me. I slipped the waist into the muff. Then I tried to start for the door, but I was too weak to walk. So I leaned back against the counter, and as I looked up, a man was coming towards me. You see, I had not been clever enough. And I thought no one had seen me.

"The judge suspended my sentence. The probation officer said he would get me work. So they let me leave, and I went out, ashamed to go to my room. I thought of killing myself. But the old spark of pride, and the little bit of bravery that is in everyone, I guess, kept me from doing it. And so, he says I will have a place to work next Wednesday. But that will be only temporary, a home for a little while. I will have quit wondering what I will do afterward."

Miss Garrity is forty-nine years old. Her thick hair has grayed with trouble, and her face is tired, so that some might think her older. She has been a seamstress all her life.

"As long ago as I can remember," she continued, "I have been sewing and supporting my mother. We did very well, and even managed to save a little money. But she was not well, and I had to be with her all the time. That is why I never married, I couldn't." A far-away look came into her eyes. "I couldn't," she repeated, as though arguing with someone whom her memory conjured from the past. "And so I worked ahead, doing the best I could. But ten years ago my mother got sick, and her doctor bills were heavy. And so here I am."

FOLK TO PROSECUTE NINE-YEAR EXILE

ST. LOUIS, Mo., April 11.—Circuit Attorney Jones has put the entire prosecution of Ellis Wainwright, a multi-millionaire, who returned to St. Louis to be charged with bribery after nine years' exile in Paris, in the hands of former Governor Folk. Folk was Circuit Attorney when Wainwright was indicted. He says the death and absence of witnesses may hamper the State, but that it can be proved that $125,000 was raised to procure the passage of a franchise bill for the St. Louis & Suburban Railroad, and that Wainwright as one of the directors of the company signed the note on which the money was raised.

FIRE IN A MAIL CAR.

While the New York mail train was being made up to-day at South Station smoke was discovered coming from one of the new mail cars. The yard foreman summoned the fire apparatus, and the blaze, which necessitated tearing out one side of the car, was extinguished. There was no mail in the car at the time.

EDWARD PALMER DEAD.

WASHINGTON, April 11.—Dr. Edward Palmer, veteran botanical explorer, and one of the most widely known botanists in the world, is dead here, aged eighty years. For years he was connected with the National Museum, Smithsonian institution and the Bureau of Ethnology.

THIS SIMPLE LOTION GREAT AID TO BEAUTY

"The nearest approach to the fountain of youth," writes Mrs. Mae Martyn in the Los Angeles Herald, "is spurmax—beautifying and inexpensive. This made into a face lotion is marvelous for clearing, beautifying and preserving the complexion.

"Any woman can make this lotion by getting four ounces spurmax from the druggist, dissolving in a half-pint hot water and adding two teaspoonfuls glycerine. This gently massaged into the skin becomes invisible, does not rub off easily like powder, and for a natural aid to beauty cannot be equaled.

"This spurmax lotion is far superior to powders, cosmetics or skin foods and quickly corrects a rough, oily, shiny, sallow or lifeless condition, giving the complexion a smooth, satiny tone. Once you try it, you will have no further use for face powder."

Double S&H Stamps Until One O'Clock. Single Stamps Thereafter.

ANNOUNCEMENT

Have you heard MME. ANTOINETTE CANTARRUE, of the Paris conservatory, sing the popular selections from the grand operas? If not, we cordially invite you to visit our restaurant and hear this splendid singer, also our regular musical programme, every noon.

HENRY SIEGEL CO.

Largest and Finest Restaurant in New England. Orchestra 12 to 2 P. M.

OUR FUR STORAGE — THE BEST

To keep furs in good condition it is necessary to have them cleaned and repaired at least once each season. Our fur storage system includes the latest cleaning and repairing methods. Furs, lighter in weight and look better for having been stored with us.

A Saving of $5 to $10 On Every Woman's EASTER SUIT at $15.00

A Maker Who Expected Unusually Pleasant Weather for the Months of March and April Made Up a Good Many More Suits Than His Orders Called For. The Continued Bad Weather of the Past Month Left These Suits On His Hands and Rather Than Hold Them Longer He Sold Them to Us so We Could Sell Them at $15.

But remember, they are not so-called $20.00 and $25.00 suits, but suits that other stores, who have bought of this same maker, are forced to sell at $20.00 and $25.00, and are no doubt considering them good values at even $30.00.

Suits that are in the very newest and up-to-date spring models, being made for this season's selling and are perfect fitting, and the tailoring is faultless. Most of them are in strictly tailored models with the newest conceits in collar trimmings, and some are very neatly and artistically trimmed with silk braid. The Coats are in the desired lengths and all are lined with peau de cygne satin. The Skirts are in the latest models. All the new spring colorings are included, with plenty of the most demand, navy and black.

Second Floor

Suits of Vigoreaux Cloths
Suits of French Serges
Suits Made to Sell at $20

$15

Suits of Mannish Worsteds
Suits of Novelty Cloths
Suits Made to Sell at $25

Misses' and Juniors' Tailored Easter Suits

In a Display of Authoritative Spring Styles that is Unequalled in the City of Boston, at our price..... **$15.00**

Suits that are the Equal to those Other Stores are Selling at $20.00 $22.50 and even $25.00.

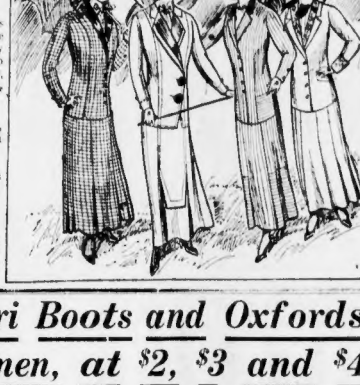

In no other store in Boston will you be able to find a showing of models so large and varied as ours at $15.00, even though the suits are priced $20.00 and $25.00. Our styles are not only authoritative but show originality and correctness in every detail, so characteristic of the garments of the Henry Siegel Store. In fact, no matter what priced suit you may select, you can be assured that no other store in Boston can duplicate the same suit for less than an additional $5.00 or $10.00, added to our selling price.

Second Floor

French Serges | *Mannish Cloths* | *Novelty Cloths* are the materials used in the making of these suits at $15.00. The color range is particularly large, embracing every new shade—plenty of navy and black. The coats are in the desired lengths, with

Sailor Collars | *Roll Collars* | *Mannish Collars* and are either strictly tailored or slightly and effectively trimmed with braids and silks. All coats are lined with peau de cygne. The skirts embrace all the newest effects.

Children's Full-Length Coats

For spring wear. Made of the popular lightweight materials, in full boxy effect; large sailor collars. The assortment to select from is large. Our prices **$3.75 & $5.00**

Juniors' Shoe-Top Coats

In very charming and up-to-date models. Fashioned of fine novelty cloths and made with large sailor collars. The proper coats for spring. Our prices **$6.75 & $7.50**

$2.50 Anderson Gingham WAISTS $1.00

Wednesday and Thursday — Special Two-Day Sale

Second Floor

Women are glad to get Anderson Gingham Waists at $2.00 and $2.50. Wednesday and Thursday we offer:

ANDERSON GINGHAM Waists with self striped collar and cuffs.
IMPORTED STRIPED LAWN Waists, with detachable ruffle and soft self colored collar and cuffs. Green, blue and tan stripes.
Made by the best tailored waist makers in the country.

$2.00 and $2.50 Waists Choice $1.00

Sir Henri Boots and Oxfords For Women, at $2, $3 and $4

Are as Good and in Many Instances Better Than Trade-Mark Shoes Selling at $3.00, $3.50, $4.00, $5.00 and $6.00.

Sir Henri Shoes are made by one of the best shoe manufacturers in New England and are made under the personal supervision of our own expert constantly on hand, which assures us and you that only the best materials and finest leathers are used in the making of Sir Henri Shoes.

Sir Henri Shoes are positively beautiful—their splendid lines of grace and smartness are not reproduced in any other shoe. The Sir Henri Boot is made in the short vamp, stage last and medium vamps, a very dainty shoe for the young woman; Sir Henri pumps are pumps that fit and are in the new short vamps with the tailored bow. Try a pair of Sir Henri Shoes or Pumps to go with your Easter costume and you will join with thousands of other smart dressers in the praise of the Sir Henri Shoe.

Style 023 Pat. Pump Silk Bow

$2

Shoe Sections Main Floor

Misses', Youths', Boys' and Children's Sir Henri Shoes

The Sir Henri Junior Lines are made in the same way as the shoes for the grown up. Only the best workmanship and materials. Turn and Goodyear welts, at from..... **$1.00 to $3.00**

Our $2.00 Line, in all leathers are all Goodyear Welts.

OUR NATURE SHAPE, all Goodyear welts, priced, sizes 5 to 8, **$1.50**. Sizes 8½ to 13 at **$1.75**. Best selection of BOYS' SHOES FROM **$1.49** TO **$3.50**.

STOP! LOOK!! LISTEN!!!

A Wonderful Variety — Boston's HAT Corner

It's a Wise Head That Wears Our Hat

Our Great Special

Style 4646

A $3.00 Hat at $2.00 Each

Our specials have built up a great hat business. Style 4646 in two heights of crown in blacks and browns. Style 4646, the hat with all the characteristics of a $3.00 hat, **$2.00.**

Guyer's Self Conforming Hats

All the leading shapes.

$3.00 Each

We show a great variety of

Stetson Fine Hats at $4.00 and $5.00

We Can Show You the Liveliest Hat Corner in Boston. Come

The Continental

...Boston's Greatest Clothing Store

Washington, Cor. Boylston Street

Women's Easter Glove Specials

Women's 16 Button Length Mousquetaire White French Kid Gloves. Regular $3.25 Grades, at, a pair..... **$1.65**

Women's 12-Button Length Mousquetaire White Kid Gloves, $2.50 values, at, a pair..... **$1.50**

Women's 12-Button Washable Chamoisette Gloves—In yellow; the glove that is hard to tell from real chamois. Regularly sells for $1 **65c**

Women's 2-Clasp Suede Gloves, with braid embroidered backs. Black embroidered white, white embroidered black and a full range of colors. We make a specialty of this line of gloves, and they are gloves that are not to be duplicated elsewhere for less than $1.50. Our price.. **$1.00**

Women's 2-Clasp Kid Gloves—Embroidered braid back, in black, white, tan, grey and mode. Good quality kid gloves that we value at $1.25, at..... **85c**

Easter Lilies

12½c Per Bud or Flower. Delivered Free, Wherever Our Own Wagons Go.

Genuine Longiflorum Lilies, the Best Easter Lilies That Are Grown. These lilies have been specially planted and grown for us by a local grower and are the finest Easter Lilies in the Boston market to-day. Every plant sold in the pot at what you will find the lowest price in Boston.

Basement

FOR WEDNESDAY AND THURSDAY SELLING

BIG EGG SALE FRIDAY

FLOUR COST LOW HAREL Premium Patent flour, bbls, at $6.40, ½-bbls, at $3.20, ¼-bbls, sacks $1.60, ⅛ sacks **80c**

BIG EGG SALE FRIDAY

PASTRY FLOUR American Household pastry flour in wood at $5.10, ½ barrels in wood $3.10, ¼ sacks 74c, 1-16 sacks 38c, 5-lb. sacks **17c**

LITTLE EASTER CHICKS Hardy Little Incubator Chicks, White Plymouth Rocks, White Wyandottes, Barred Rocks and Buff Leghorn Breeds. Your choice (none delivered), 3 chicks for 50c, each..... **17c**
(Also Guinea Pigs and Rabbits at Special Prices.)

Threads of Fish Tidal Wave brand, made from selected stock, free from bones and dirt, for fish cakes and creamed fish. While this lot lasts, package **4c**

Combination Special No. 1
10 lbs. Best Granulated Sugar..... .47
4 cans Hazel K. J. Peas..... .28
4 cans Conqueror Corn..... .24
4 cans Rice Boil Tomatoes..... .24
Combination Price..... **$1.87**

Combination Special No. 2
10 lbs. Granulated Sugar..... .47
½-lb. tin Runkel's Cocoa..... .16
1-lb. Hazel Baking Powder..... .12
4-oz. bot. Hazel Van. or Lemon..... .12
In combination..... **$1.46**

BUTTER THINS The genuine Butter Thin Biscuit, fresh baked in the famous Somerville bakery, regular 10c, at 3 pkgs. for 20c; each **7½c**

Niagara Ham Special These hams are without an equal, no others as good, tender and nice flavored. Niagara Hams are mild cured (the celebrated Dold quality), juicy, very tender and unusually tasty. On special sale at, lb..... **16½c**

Bacon Hazel, Westphalia style, extra fat mixed, lb..... **16c**

Rolled Oats The finest quality, by low priced during this sale, 10 lbs. for..... **29c**

Corn Meal The choicest golden grains, thus granulated, priced for this sale at 10 lbs. for..... **22c**

Hams Hazel brand or Dunphy's sugar cured, tender and free flavored, average 10 to 14 lbs. each, lb..... **15½c**

Salt Pork Moonlit's Famous Bureta brand, parchment wrapped, thick fat back pork, per lb..... **10½c**

Olives Delicious, stuffed, sliced, large, luscious, Spanish Queen Olives, packed in full quart Mason Jars, for..... **38c**

Jelly Roll Large size, delicious raspberry jelly roll, 8 for 25c; each..... **9c**

Salmon Columbia River red salmon for boiling. In buns, select grade for..... **15c**

Salt Hazel, extra refined, in 6-lb. sacks. Regularly 7c, special at..... **5c**

Shoulders Morris' fancy little corn-fed, tender and sweet, lb..... **11c**

Peas

	Dozen	Each
Hazel Tested French style	$2.25	21c
Hazel Melting Sugar Peas	1.85	17c
Hazel Telephone, large Peas	1.70	15c
Hazel Sifted Early June	1.00	9c
Hazel Extra Marrowfats	1.35	13c
Hazel Extra Early June	1.35	13c

Henry Siegel Co., Washington and Essex Sts., Boston, Mass. Telephone 2600 Oxford

REVOLT IN NEW HAMPSHIRE OVER TREACHERY OF THE SENATE

STATE LAWMAKERS CONFESS TO SHARE IN ALL NIGHT DANCING ORGY.

Fervent Prayer for Senators

"Prepare us, Oh Lord, for all the midnight surprises that may come to us through the pen."—*From the prayer made by the Rev. C. H. Farnsworth, acting chaplain of the Senate, in opening the session of the New Hampshire Legislature.*

A wave of protest is rolling over New Hampshire. It assumes a two-fold aspect.

First, the people are indignant at the disgraceful betrayal of their trust by the thirteen Senators who killed the progressive legislation that was promised by both political parties.

Second, the moral feeling of the State is outraged at the cock-tooping-scuttle-bridal suite-midnight dinner that the thirteen (significant number, that) held to ratify their success in their Judas-like business.

No wonder that the Rev. C. H. Farnsworth, the Methodist clergyman from Tilton, who acted as chaplain to open the Legislature in the New Hampshire House of Representatives, prayed fervently that there would be no more midnight sensational surprises!

"Prepare us, Oh Lord," said the clergyman, "for all the midnight surprises that may come to us through the pen."

All of the recreant Senators were present. They bowed their heads. Back in the room there was an audible "Amen."

The Concord Patriot, which is more than a century old, suggested today that the Legislature set apart two hours to-morrow for inquiries, explanations and denials on the part of those who have betrayed the people and then flaunted the fact in their faces by holding a dinner orgy.

The Sunday AMERICAN told the truthful story of how the Senators had blocked the legislation that the people had promised, and Norman Hapgood, editor of Collier's, pointed out in a Ford Hall unseen Sunday evening that the AMERICAN was the only paper that had the courage to tell the truth to the people of New Hampshire and to the rest of New England.

Nothing has ever been published that so angered the people of the staid old Granite State as the banquet at Hotel Rockingham a week ago Monday evening, which made the Sealer dinner in New York seem years ago look like a Dennett Child luncheon, according to the stories that have been told about it.

It comes out to-day that the promoters of the dinner took pains to have Mr. Hamlin, the prosecuting attorney of the county, there. The prosecuting attorney said to the AMERICAN to-day that he didn't see anything in the dances to censure. He probably meant by that that about everything had been left out, including clothing, that could be.

There were thirty-one at the dinner. The value of stock held that number in defeating the thirteen Senators, have been published.

The others are shaking in their boots for fear that the fact that they were there will come out.

The first of New Hampshire's Senatorial revelers have confessed. To-day they told all about their midnight carnival of dancing girls and beer, whiskey and mock duels.

Vivid details are often first-hand of the naughty-naughty antics of the four Boston young men who aligned by floaters to the boss entertainment of the thirteen Senators and their midnight guests who "eat at the new notorious Portsmouth orgies.

The first confessions have sent the scare into the rank and file of the Senatorial Club of shameful girl dinner fame. Not all the Senators have suffered a change of heart. But those that haven't are busily reading what refuge they can. Conservative New Hampshire folk, who were shocked by the exposé of the senatorial merry making in Immediate Session, were shocked to-day when they learned the Senators were also shocked by their stand-pattism, had voted out of their stand-pattism, had thrown up their hands and called "quits."

Secret Is Exposed.

Revolution could not have wrought more havoc in the New Hampshire Senate. Today marked the opening of the last week's session of the State Legislature. But it marked something more than that. It marked the change of disinterestedness, at least for the time being.

Reports from Concord to-day stated that many of the obstructionists have resolved to be good, and vote for some of the Boss measures.

Senator Jonathan M. Cheney of Ashland to-day made a whole-souled confession of the part he played in the Rockingham House revelries. The story he tells of the Portsmouth orgies rivals the most fervent imaginings of the dashing girl dancer, Miss Montague, one of the dancers.

In all, to-day, four new members joined the Excuse Club, started by Lawyer John E. Kelley, counsel for the Boston & Maine.

As a last straw upon the neck section of the House of Representatives, in the State House at Concord. Here were ridiculed the thirteen Senators who attended the dancing girl dinner, to the great embarrassment of Senator Cheney and Alvin R. Cross, of Concord, who were present at the sitting.

The wave of indignation which has swept throughout the tonsilic State waxed strong to-day. Leading ministers of religious workers denounced the State Senators and certainly and vehemently Rev. Dr. Virgil V. Johnson in an interview with the AMERICAN declared the Senators a great part a body of incompetents, who were incapable of deciding intelligently the momentous question on the Senate floor, and who are more ignorant than many men in the school house.

Rev. Dr. Johnson compared the Senators who resolved their pledges for personal favors to men who are jailed for obtaining money by false pretenses.

Another surprise that came to-day was the knowledge that Democratic grafting attorneys of Rockingham county, within whose jurisdiction the Portsmouth orgies had taken place, had himself been present at the Senatorial fox feast. Attorney Guptill told to-day how he had left only the case, even if complaints is made, on the ground of alleged immoral conditions by the four Boston dancing girls performing for State Senators and their pull-round friends.

Senator Cheney's Excuse.

Then dinner down to Portsmouth, said Senator Cheney, who is a physician in the town of Ashland, "was a very digestible one.

"But then he stalled shortly. A moment later he was taking an eye as if in an endeavor to glimpse the ghost of some of the things he had enjoyed.

"But I did not smoke the drinks," continued the Senator. He grinned. In a manner he showed the wisdom for the broad wrinkling of his countenance.

"You see, I didn't sample the drinks because I was on the water wagon. That's a pretty good reason, eh?"

And then the Senator smiled some more. Doubly, he seemed to be quite spry on the topic of the Portsmouth frolicsome. And why shouldn't he be? He had a good time. The value of stock held that number in defeating the thirteen Senators, have been published.

The others are shaking in their boots for fear that the fact that they were there will come out.

The first of New Hampshire's Senatorial revelers have confessed. To-day they told all about their midnight carnival of dancing girls and beer, whiskey and mock duels.

Vivid details are often first-hand of the naughty-naughty antics of the four Boston young men who aligned by floaters to the boss entertainment of the thirteen Senators and their midnight guests who "eat at the new notorious Portsmouth orgies.

The first confessions have sent the scare into the rank and file of the Senatorial Club of shameful girl dinner fame. Not all the Senators have suffered a change of heart. But those that haven't are busily reading what refuge they can. Conservative New Hampshire folk, who were shocked by the exposé of the senatorial merry making in Immediate Session, were shocked to-day when they learned the Senators were also shocked by their stand-pattism, had voted out of their stand-pattism, had thrown up their hands and called "quits."

Secret Is Exposed.

Revolution could not have wrought more havoc in the New Hampshire Senate. To-day

CAN CONWAY COME BACK? YES

Members of the Boston Police and Fire Departments are ready to back Michael F. Conway as the original "come-back kid." First Mr. Conway was a fireman. Then he wasn't a fireman. Next he was a policeman. Then he wasn't a policeman, but a dairy inspector. Now he's a policeman again. Can you beat Mr. Conway on the come-back proposition?

In March, 1905, Conway was appointed to the Fire Department and assigned to Truck 13, Warren avenue, serving there until the latter part of June, when he quit. Being on the inside look out at folks enjoying themselves was not to Conway's liking.

After an absence of almost two years Conway's desire to be a real fireman "came back" and he took another Civil service examination. The Fire Commissioner ordered him to report to Engine 20, Walnut street, Neponset. Conway, however, figured it out that Neponset was a long way from Spring street, West Roxbury, where he was born and raised and where he played in the outfield and pitched for a local baseball nine, playing the game with one eye and watching his father's cows grazing in the extreme corner of left field with the other.

Conway did not go back to the fire service, but took a police department examination, which he passed. June 22, 1908, he was assigned to the Back Bay Police station. His dad, good work and all, a policeman and besides was one of the dirtiest beat entertainers. "Steve" Flaherty would rattle off popular airs on the piano and Conway would sing.

Then news was received at the Police station that Conway had received a notice of his appointment as a dairy inspector. He qualified for that position while driving his father's milk wagon at West Roxbury.

Not after they learned that Conway is on again. The young man, tiring of his dairy inspector's job, asked to be reinstated as a policeman and Commissioner O'Meara granted his request, as he bore an excellent record. Conway is back at the Appleton Street Station and the glad hand was passed out to him. Everybody seems glad that he is on again and all hope he will stay.

His brother is Representative John J. Conway of Ward 23.

PASSOVER SERVICES FOR IMMIGRANTS

Morris I. Silton, president of the Benoth Israel Charitable Society, has arranged with Commissioner of Immigration George B. Billings for the Jews detained on Long wharf to celebrate the coming Passover in orthodox fashion. The season begins Wednesday and lasts eight days. The unleavened bread and other foods required by the Mosaic law will be furnished by the Benoth Israel Society and the Jewish Immigrants' Aid Society. There are at present only six or eight Jews being detained, but it is expected that the Cunarder Ivernia, due in port within a few days, will bring over more. Separate apartments will be set apart as prayer rooms for the men and Boston rabbis will hold services during the Passover season.

WORK HORSE PARADE ENTRIES CLOSE MAY 1

Entries for the work horse parade close on May 1, and there is every sign that it will be the largest and best yet of its kind yet held. Every driver who takes a blue or red ribbon with the same horse or horses with which he has won one previously will be entitled to a badge. At least a silver and one gold badge will be awarded. There will be a number of special medals offered, including the Lawrence and the Massachusetts Society for the Prevention of Cruelty to Animals gold medals.

No More FalseTeeth

Dr. Estabrook can, at regular prices, replace the lost teeth by the use of the well-known Akrodont system of dentistry without use of an obtrusive plate or old-style crowns or bridges. Don't let any dentist extract your teeth or make you a set of false teeth—see Dr. Estabrook first.

If you have no solid teeth or roots left the Anchor Denture Plate is the best, by far. Unlike the ordinary set of teeth, Dr. Estabrook's Anchor Denture Plate is perfect. This construction allows you to talk and laugh without fear of your teeth coming loose and thus causing you embarrassment or displeasure, to cause wearer embarrassment.

PAINLESS EXTRACTION FREE

No charge for examination or advice. People who have natural teeth to be filled or extracted can come here with absolute confidence that there will not be a Hurt in the Slightest. Set of Teeth Crowns $3. Fillings 50c.

Dr. THOMAS ESTABROOKS
687 Washington Street
Over Jaynes' Opp. Siegel's
Hours 9 a. m. to 8 p. m. Sun. 10 to 2.

THINGS A MOTHER OUGHT TO KNOW

Mothers whose children are weak and rundown, who do not gain flesh and strength, who lack the rosy cheeks and bright eyes of healthy childhood, should remember that the safest tonic and body builder to give them is Father John's Medicine because it is a pure and wholesome medicine free from alcohol or dangerous drugs. Thousands of mothers give it to their children whenever they become weakened or run-down.

HAIR HEALTH warranted to Restore youthful color and beauty to GRAY HAIR. Use only Parker's Hair Health. Most satisfactory Hair Dressing. Stops dandruff, hair falling and scalp diseases. Cures BALD spots. Don't stain skin or linen.

Large 50 Cent bottles, at leading druggists

Wolf's, "My Clothier," corner Hanover and Portland streets, is most easily reached from the Haymarket square, Adams square, Scollay square and Friend-Union street stations of the Subway.

Architect's Building Plan of New Home for Technology

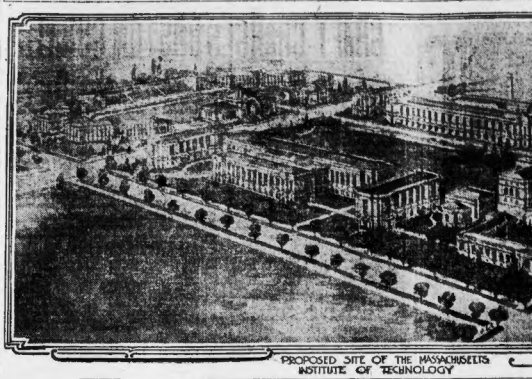

PROPOSED SITE OF THE MASSACHUSETTS INSTITUTE OF TECHNOLOGY

NEW SITE FOR TECH IS PICKED

The Congress of Technology, principal feature of the celebration of the fiftieth anniversary of the founding of Tech, opened for the second and last day of its sessions to-day. The features were greater than at yesterday's session, and the congress sat from 11 in the morning until 4 in the afternoon.

Interest in the anniversary to-day centered in the announcement expected this afternoon of the new location for Technology. All sessions of the congress were open to the public and they were thronged with students, alumni and the public. The celebration closes to-night with a monster subscription banquet in Symphony Hall, to commence at 7 o'clock. Prominent speakers will address the gathering.

It was announced to-day that President MacLaurin has accepted plans for the new set of buildings. The location has also been decided upon. More than forty cities have been considered. The plans call for a general group of handsome buildings encircling two lots, a campus and an athletic field.

Plans for New Site.

The plot of land, wherever it may be, will be divided into two parts, the larger, of about twenty-five acres, will be laid out with the regular buildings of the institute surrounding a quadrangle or campus, the smaller, approximately of fifteen acres, will be used wholly for the student quarters, the Walker Memorial and the dormitories, encircling the athletic field.

On the plan at the extreme left is the Naval Architectural Building, and following along in order are the Administration Building, which will contain the general office of the Institute, the general library, etc. Next on the right is the Mechanical Engineering Department and the Power House, which is shown by its chimney over the Mechanical Engineering Building. Then comes the Biological Department, with the Civil Building on the extreme right.

Directly in the centre of the background on the main part of the property is the Walker Memorial, which will be the social centre for the students, containing reading rooms, dining rooms and offices for student activities, a gymnasium, swimming pool, dormitory and other conveniences for the use of the students. This building has already been provided for by a fund of over $100,000, which has been raised by the alumni. Directly in the rear of this will be the athletic field, with its quarter mile cinder track and its concrete stadium to hold at least ten thousand people. Located at convenient places around the field and gym will be the dormitories and some of the fraternity houses.

Two Years to Complete.

The following fraternities have already communicated to President MacLaurin their intentions of taking ground on the new site, on which to erect their houses: Alpha Tau Omega, Delta Kappa Epsilon, Delta Tau Delta, Kappa Theta, Lambda Phi, Phi Gamma Delta, Phi Kappa Sigma, Theta Delta Chi, Theta Xi, Sigma Alpha Epsilon, Delta Psi and Delta Upsilon are as yet undecided on the change and will have not given the president any definite information as to their movements.

It has been estimated that it will take at least two years to erect any one of the buildings for the new Technology, so that considerable time would necessarily elapse before the Institute could vacate, even though the site should be selected in the very near future.

DOG SHOW IS OPENED TO-DAY

The New England Kennel Club's annual dog show opened to-day in Mechanics Hall with more than 800 dogs benched. This show has brought together the cream of the kennel world in this country and in every class the competition is keen.

With the opening of the doors a good attendance was assured, and judging of the several breeds began promptly at 11 o'clock.

Society always looks with favor upon this show. The biggest event in this section, and this evening and the succeeding days will see many of the fashionable set out to watch the judging, and it is more than probable that several good sales of the show dogs will be made.

Mrs. Arnold Lawson, Mrs. A. Henry Higginson, Jr., Miss Mary Winthrop of New York, Mrs. J. L. Frothingham, Thomas W. Lawson, Robert Jordan, and Mrs. Frances P. Kendall are among the prominent exhibitors of the blue blooded dogs.

One of the features of the show is the exhibit of Esquimau dogs. Dividing honors with these dogs are several Russian wolfhounds.

Many of the dogs shown are out for championship honors, having won at recent shows throughout the country and now seek the four points necessary for a championship.

The Dreamwold kennels at Scituate, owned by E. W. Lawson, have a couple of buildings that have yet to meet defeat, and they found themselves to-day pitted against the pick of the land.

The Boston terriers are in the lead regarding numbers. More of this breed are being shown than any other.

Y. M. C. A. MAKES ANNUAL REPORT

The annual report of the Boston Young Men's Christian Association has been published and covers the year 1910. The central building of the association was almost destroyed by fire on January 18 that year and the report states that in spite of that calamity the loss in membership was only 542. The year closed with a membership of 5,104. Regarding a new building the report says:

"The new building committee, on the authority of the board of directors, has applied all income and receipts from building subscriptions to December 31, 1910, to the purchase of the new site on Huntington avenue and the care of the property on Arlington street, which is to be sold. The balance has been invested until needed for the erection of the buildings, one of which is now being constructed. A full financial statement will be rendered in a subsequent report."

HARVARD CO-OPERATIVE BANK
DORCHESTER
BANKING ROOMS, 319 HARVARD STREET.
Will Hold Public Meeting for Sale of Shares
WEDNESDAY, APRIL 12, 8 P. M.
Reserved seats, without charge, will be offered by State of Massachusetts. Chance to be sold to everyone interested in saving money. Men, women and children, invited to attend. Admission free.
SHARES $1.00 EACH
Address, Explaining Co-operative Banks,
ALL ARE WELCOME.

BELMONT TO HAVE A PARK

The town of Belmont is to have a park. It will have a lagoon, swimming pool and a complete set of playground buildings. All this is the gift of Harry O. Underwood, a millionaire resident in the town. He is giving this to the town because by so doing he will prevent the erection of unsightly car barns by the Boston Elevated on a lot of land adjoining his estate.

Recently Mr. Underwood learned that the Elevated was trying to buy the piece of land next to his home. He also learned that the road intended building car barns there after the purchase was made. While the road and the owner were dickering over the price, Mr. Underwood stepped in and bought it.

He didn't really want that piece of land and he certainly did not want the car barns. With the land on his hands, the question came up in his mind as to what should be done with it. He then thought of the park plan. In this he was aided by his brother, Loring Underwood, a landscape architect.

When the park is finished it will be turned over to the park commissioners of the town of Belmont. Loring Underwood is chairman of that board. The restrictions placed on the land is that nothing shall be built on a ten-foot strip immediately adjoining the Underwood estate. The strip is to be planted with a thick hedge of shrubbery to shut out the view to the Underwood grounds.

HIGH LIFE FOR HETTY GREEN

NEW YORK, April 11.—More high life for Hetty Green, the woman of something like $40,000,000.

No more hoboken for her. The little flat over there will be closed May 3, the regular moving day, when her lease will be up, and Mrs. Green, it is understood, will take up her life with her son, the large and mighty Colonel Edward H. Green, who journeyed from Texas to the Waldorf a year ago.

No one will undertake to say now long Mrs. Green will remain at the Waldorf. For there were predictions when she moved into the Plaza, a little over a year ago, that she had thrown economy and simple life to the winds. She had done nothing of the kind. High life palled on her and she went back to the dark and sombre Hoboken flat for another year.

But Colonel Green is a large and hearty man who can't be hid under a bushel nor in a Hoboken flat, and he insisted on having some of the good things of life when he came to take up his residence in New York. Already Mrs. Green has spent several days at the Waldorf with her son and she seemed to like the life there well enough to take it up.

Maybe one cause of the change of mind is the fact that she was taken the other day with indigestion from which she is yet suffering. Whether it was the cooking in the Hoboken flat or some other place that brought on the illness is not known, but the change of location to change bonnes followed closely upon the attack.

TO TEST MILK AT HARVARD

No more skimmed milk for the tender Harvard boys who dine at Memorial or Randall, the two big dining halls at the University. Hereafter all milk is to be inspected and pasteurized before being served to the students. This is the result of the charge made by W. A. Graustein, of the Boston dairy man, before a committee of the Legislature that Harvard men were being fed on skimmed milk. The Harvard authorities strenuously denied any such condition of affairs.

In order to put the milk served at Harvard above suspicion, Dr. M. J. Rosenau, of the Harvard Medical School, offered to inspect and pasteurize all milk used in the Harvard halls. This offer has been accepted by the Harvard men.

At Randall Hall, where everything is sold at a profit, this will probably mean that the price of milk will go up, and with it a Harvard protest against the increased cost. Of course it may cut off the loss wealthy students substituting water for milk, and perhaps going without their regular heavy evening meal of cookies and milk.

At Memorial Hall, however, board is on the American plan, students being boarded for a flat rate of $5.25 per week. At the present time large pitchers of milk are kept on the tables, but under the new system milk will only be served when asked for and then in individual glasses, thus preventing waste, this saving being made necessary by the increased cost which will necessarily be brought about by the inspection and pasteurization of the milk.

PRINCE HENRY TRIES GRAND DUKE'S AIRSHIP

DARMSTADT, Germany, April 11.—Prince Henry of Prussia was a passenger with August Euler in a new aeroplane invented by the Grand Duke of Hesse. The machine is reported to be remarkably fast.

THIS SHAMPOO BEST FOR HOME USE

"Soaps and most ready prepared shampoos are ruinous to the hair," writes Mae Martyn in the Los Angeles Herald, "as they contain alkali which is responsible for scalp troubles and dull, scanty, falling, brittle hair—oft times mistakably attributed to wearing false hair.

"For restoring the natural gloss and fluffiness to dull, stringy, scant hair there is nothing to compare with a shampoo made by dissolving a teaspoonful of canthrox in a cup of hot water. It makes a creamy, cleansing lather that removes every particle of dirt, dandruff and excess oil from the scalp and stops itching. It rinses off easily and in just a few minutes dries.

"This peculiar shampoo gives to the hair a most pleasing richness and fluffiness, and will bring to the pompadour of every woman troubled with scanty, short, brittle or faded hair who uses it."

EAST BOSTON'S FUTURE SHOWN

The display by the East Boston Company of bird's-eye views and maps relating to the proposed improvements along the East Boston waterfront at the Greater Boston Real Estate and Real Homes Exposition in Horticultural Hall is receiving extra attention from the large crowds visiting this exhibition, owing to the bill reported in the Senate by Senator Thatcher releasing the $3,000,000 appropriated last year for developing the East Boston waterfront. The exhibit of the East Boston Company includes complete illustrations and data concerning these improvements.

Although the ideal home is proving a big feature of the show, the lectures by Arthur E. Burton, expert landscape designer on agricultural gardening and landscape designing are proving of special interest to many, particularly those from out of town who are unable to attend the various lectures each afternoon and evening. This afternoon Mr. Burton will be speaks on "Washington, the Most Scientific Farmer and Most Successful Exponent of Country Life in all History."

Steady Nerves

Every one envies the man with a clear head and steady nerves.

He enjoys healthy appetite, good digestion and refreshing sleep.

These things you, too, can enjoy for yourself if you will but take a glass of Pabst Blue Ribbon beer at meal times and on retiring.

Pabst Blue Ribbon
The Beer of Quality

is universally endorsed by dieticians, because of its mild, stimulating effect on the appetite, its great aid to digestion and its soothing effect on the nerves.

Made and Bottled Only by Pabst at Milwaukee

Pabst Blue Ribbon has a delightful, appetizing flavor and an agreeable smoothness characteristic of no other beer.

'Phone for a case.

L. Speidel & Co.

51 Sleeper St.
Tel. Main 4155 and 4156

Make the Liver Do its Duty

Nine times in ten when the liver is right the stomach and bowels are right.

CARTER'S LITTLE LIVER PILLS gently but firmly compel a lazy liver to do its duty.

Cure Constipation, Indigestion, Biliousness, Sick Headache, and Distress after Eating.

Small Pill. Small Dose. Small Price.

Genuine must bear Signature

Brent Good

LIQUOR HABIT CONQUERED

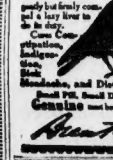

No more misery. Get rid of it once and for all. After being a heavy drinker for 20 years, I was saved and providentially came into possession of a sure remedy. For overcoming the liquor habit. Any one who wants to quit forever, getting rid of the awful craving, can easily do so, losing no time and enjoying life better than ever before. No external application, reliable, medically. DRINKERS SECRETLY SAVED. If a person is addicted so strongly he (or she) has not desire to be rescued, he can be treated secretly and will become disgusted with even the taste of liquor. Legions of testimonials verifying positiveness of my remedy. Expose sure for drinkers and for mothers, wives, etc., concerned in my Books. Mailed, plain wrapper, free. Write this adv. or pass it on. Address EDW. J. WOODS, 534 Sixth Av., 554 C, New York, N.Y.

Dr. Bull's COUGH SYRUP
has proven with perfect safety to the young for 50 years. It is the best. Buy no substitutes. 25c.

TO THE MAN BUYING A SUIT FOR EASTER —KENNEDY

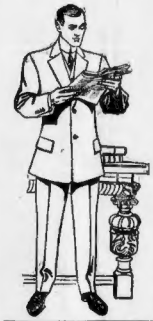

KUPPENHEIMER $20 SPRING MODEL

THE quicker I sell a suit to a man, the quicker I make him a **Kennedy** booster for life. I want to sell a suit to every **live one** in Boston between now and next Saturday night at 10 o'clock. The fact that I did a business last week bigger than that of any other clothing store in Boston is no accident. My reputation as a clothing man—selling the very highest grade clothes on earth at a saving of **$5 a suit** over any other dealer's price—is responsible for the big business I am doing.

I want you to look at a **Kuppenheimer**—suit (or top coat) from the world's greatest builders of good clothes. You have seen all the others. You have tried all the standard brands—the **known, unknown** and **half-known.** I now want you to put a **Kuppenheimer** suit on your shape and stand in front of a full length glass in the biggest clothing store in Boston and make a decision.

Every accepted style of suit (or top coat) from conservative to extreme and back again—every weave that the mills can produce—every idea that the highest paid brains in designing, cutting, fitting and moulding can put into men's clothes—will be found here—**Kennedy's** leaders in **right** clothing.

All new 1911 Suits—All new 1911 overcoats—All new 1911 models—from

The House of Kuppenheimer

$20.00—$22.50—$25.00

KUPPENHEIMER EASTER SPECIAL — I have about 200 top coats made specially for this new store, that should really sell at $25. They were put into shape after the regular goods, however, and I will put one on to your back for EASTER at an even **$20**

Kennedy Easter Ex. 1 — For the man who is short of cash—the young office man—the man working his way through college—the man who wants a square deal suit (or top coat) at a popular price, I have just the candy—a full line of fine suits or overcoats built for me by a Boston house. Choice from this lot..... **$15**

Kennedy Easter Ex. 2 — A second lot of Boston-made suits or top coats—built for me by a firm that is a member of the Boston Chamber of Commerce. Worth $15—if the other clothiers' prices mean anything at all. My price for these rattling good suits or overcoats—will stand you just..... **$12.50**

HATS $2.00 to $4.00 | TIES 35c UP
SHIRTS $1.00 and OVER | COLLARS AT EVERY PRICE
GLOVES $1.00 to $2.00 | SUSPENDERS BY THE YARD

Every Suit (or Overcoat) I sell, is all-wool—guaranteed—and no argument.

Boston Brockton Worcester Hyde Park Beverly Lynn

Kennedy's

A Little Out of the Way, But It Pays To Walk.

30 to 38 Summer Street, Boston

Spring Medicine

Is

Made a Yearly Necessity by Impure Blood.

The Best is Hood's Sarsaparilla, Which Cures All Humors and All Eruptions, Relieves that Tired Feeling, Creates an Appetite.

Hood's Sarsaparilla

effects its wonderful cures, not simply because it contains sarsaparilla, but because it combines the utmost remedial values of twenty different ingredients. There is no real substitute. Insist on having Hood's.

Dys-pep-lets Quickly Sweeten Sour Stomach, Stop Belching, Relieve Heartburn and Nausea. Sugar-Coated Tablets, 10c. 50c or $1. Remember the name Dys-pep-lets Take no Substitute

TWO KILLED IN FEUD OF CLANS

LEXINGTON, Ky., April 11.—The call to arms has been sounded through "Bloody Breathitt" county. Feud cries are gathering along Troublesome Creek and the Perry county line. Two are dead as a result of the fighting so far. They are James Deaton and Jerry Anderson, both of Bagley, who died hours from his wounds.

Both were shot by "Devil Anse" White, who was himself only wounded, although from his barricaded cabin he is directing his clan against the hostile Deatons. The authorities have sent a posse into the mountains to try to arrest "Devil Anse." Deaton and White, who were formerly close friends, fell out during the Hargis-Cockrill feud, in which there were several assassinations. They have been bitter enemies ever since, and at the outbreak of open war the families of the two men and their relatives took up arms for a bloody conflict.

White is a brother of Tom White, who is serving a life term for the murder of Attorney James Marcum. He is known as a dangerous man, and one of exceptional bravery. Deaton and Bagley sought him out at his cabin while looking for Tragdon, and the shooting started at once. Deaton was killed, but managed to wound White.

HERDS HIS FAMILY OF EIGHT AT PIER

W. S. Anglin's eight children caused the head of the family some nervousness yesterday before he got them straightened out and headed for Providence. They arrived on the Devonian from Liverpool with a large amount of baggage, all labeled to the father incident to deportation.

HARRISON'S

GREAT SALE

OF MEN'S AND YOUNG MEN'S

SPRING CLOTHES

Never in our history have we seen a handsomer lot of **Spring Suits** than are now on our shelves—ready for your most careful inspection.

Our prices range **$7.90 to $25**—but we make a specialty of three popular prices for men and young men, as follows:

$18 & $20 SUITS

A handsome and distinct line of the nobbiest suits to be found in America — designed by the leading designers and tailored under perfect sanitary conditions. Made from blues, browns, grays, worsteds, serges and the most fashionable striped wool serges. Every suit guaranteed pure wool. This lot, $10.

$10

$20 & $25 SUITS

Extra special lot of exceptional high grade suits—the choicest offerings of one of America's leading tailors—a maker who has kept up his standard for 30 years. In rich serges and worsteds, unfinished all wool, fit and style guaranteed right. Regular $20 to $25 suits, as sold in the high rent district. Our price, $12.50.

$12.50

$15 SUITS

For the Easter Trade — we offer the greatest value in suits ever made by any clothing house in America. A line of blue serges, fancy twills — black, light browns, fine grays and mixed—every style, all sizes.

$7.90

$20 silk lined to edge Black Thibet Topcoats $10

CHILDREN

$1 SUITS — A line of 800 Children's Suits, in all wool blue serges and mixtures — sizes 3 to 17 years—sold for Easter at....

$1.85

$2 SUITS — Children's 2-pant suits, sizes 8 to 17 — a consumer's real value — all wool — guaranteed perfect goods — Easter sale price.....

$2.69

Clothes are only high in price when you go somewhere else to get them. Come here and save some of the money you worked so hard to get.

HARRISON'S

OPEN EVENINGS

662-672 WASHINGTON ST.

CORNER OF BEACH

Stars at 101 Ranch Wild West Show Orphans' Day

ORPHANS' DAY AT WILD WEST

This was Orphans' Day at the 101 Ranch Wild West Show at the Boston Arena, on St. Botolph street. Children from the orphan asylums, the various homes and from the poorer districts of Boston were the guests of the BOSTON AMERICAN at the Wild West Show this afternoon.

The little ones came in from the suburbs by special cars in charge of their teachers and instructors and those from the nearby South End institutions walked in a long column, some of them marching to their own music. Automobiles were provided to bring weak and crippled children through the kindness of benefactors interested in the BOSTON AMERICAN.

Hundreds more of little ones came singly or in groups, having received their tickets from social and charitable workers who visit the tenements.

George Arlington, general manager of the 101 Ranch, the Miller Brothers, and the management of the Arena took the best of care of the little ones.

Chorus Girls to Help.

Every child occupied a reserved seat from which a perfect view of the Arena could be obtained, and during the performance a party of pretty girls who are members of "The Girl in the Train" company at the Colonial Theatre distributed bags of peanuts to the children. The peanuts were the gift of the AMERICAN.

It was the intention to furnish candy also, and some of the pretty girls asked that the children be not given candy, having in mind that toothache would result in many cases.

The banner delegation came in charge of the Children's Aid Society, a party of 250. The Salvation Army mustered 200 young ones. The St. Botolph street home for crippled Children came 150 strong. The Willard Settlement house sent 150. The Home for Little Wanderers had 100 children from the Episcopal church. Some of South Boston was 70 strong, and the Denison House contingent numbered 100.

Delegations of from 25 to 100 were present from the Seashore Home, Civic Service House, Farm and Trade School, Boston Industrial Home, South End House, Hebrew Hand House of Industry, Church End Industrial School, Leopold Morse Home, children's Friendly Society, Temporary Home, Lincoln House, and Colored Social Workers, and many similar institutions.

Special Stunt Planned.

The Miller Brothers instructed their Indians and cowboys to be very careful not to frighten the children by their savage manners, and the shooting episodes were arranged so that the children were not alarmed. Many special features likely to amuse the children were added.

Before the performance began the Indian children with the show were brought up from the stables and introduced to the motley youngsters. Some of the children were given a ride on the broad backs of the horses and everything possible to make the afternoon a happy one was done.

There are a score of pretty cowgirls with the show, as well as cowboys, Mexicans, cossacks, Canadian Mounted Police, and Indians. The wonderful feats of horsemanship with the lassoes, boomerang throwing, the attack on the Deadwood coach, the round-up of cattle, and many other features of the Great West, past and present, were demonstrated upon the great sawdust arena for the guests of the BOSTON AMERICAN.

BUSCH GIVES BEER IN "DRY" KANSAS

ST. LOUIS, April 11.—Adolphus Busch, the wealthy brewer and philanthropist, has arrived in St. Louis after spending the Winter in his estate at Pasadena, Cal. Mr. Busch leaned heavily on the arm of a negative while he was escorted through the grounds here, and during his inspection of the brewery adjacent, but relatives claim he is in good health.

From Hutchinson, Kan., comes the report that his generosity in giving away beer and champagne at the Busch Hotel there when his special car stopped for a few minutes caused much excitement among the thirsty.

WINS RACE TO BE AT MOTHER'S FUNERAL

BROCKTON, April 11.—Dr. Gilbert A. Cheyney of Route, Mont., in catching the express trains from his home city to Brockton, succeeded in reaching this city just in time to attend the funeral of his mother, Mrs. Louis C. Cheyney, who died at her home here Friday night. Dr. Gilbert Cheyney died a telegram was sent at once to the Western physician. He arrived if shortly before midnight, with but a short time in which to catch an express to Chicago. In that city he secured passage on a fast train to New York, thence to Boston and Brockton.

PHYSICAL CULTURISTS MEET HERE TO-DAY

Representatives from every State in the Union, from Mexico to Canada, who believe in curing the ills of the body and mind by means of physical culture, gathered in Boston today to take part in the physical culture convention, which will continue through the week. The Massachusetts Medical Gymnastic Society and the Barometer Rose Posse of Boston is president, will render a reception to the delegates at the Harvard Medical School this evening. The major part of the week's program will take place in the Girls' Normal School.

INSANE PATIENTS KEPT IN HOT WATER BATHS

POUGHKEEPSIE, N. Y., April 11.—William Cavert of Albany, who appeared before Judge Hasbrouck in habeas corpus proceedings brought to obtain his release from the Hudson River State Hospital, told the court that patients were cruelly treated at the hospital by being forced to stay in tubs of hot water. Dr. W. E. Herring of the hospital staff said Cavert's statement was true, and explained that the water, heated to ninety degrees, was a new, successful cure for excitable patients.

BETTER TONE IN REALTY MARKET

Samuel Price has sold to Abram Golder the three-story and basement double brick house and 1,400 square feet of land at Nos. 46-48 Irving street, near Myrtle street, and the latter has all assessed for $10,000, for which $1,000 is on the land.

In the South End the brick and frame buildings and 8,8S0 square feet of land at No. 10 Carving street, near Washington street, all taxed for $5,300, of which $2,300 is on the land, have been sold for $15,000 by Edward C. Desmond.

In Dorchester the frame dwelling and 4,400 square feet of land at No. 7 Wall street, corner of No. 2 Boulin street, all assessed for $2,000, of which $1,000 is on the land, have been purchased by Caroline W. Cushing from Mary A. Bolan.

The brick dwelling, containing nine tenements, and 3,000 square feet of land at No. 1 Greenwich street, near Shawmut avenue, all taxed for $2,500, have been sold by Henry A. Bolan to Mary A. Cushing.

Cook & Rowe report the sale for the heirs of Frederick Gould of the estate of Nos. 1,261 and 1,261 Cambridge street, near Heath street, Brighton, consists of a three-story brick building in front, a one and one-half story brick building in the rear and 5,000 square feet of land, with a frontage of 143 feet on the street. The sale is taxed for $14,000, of which $6,000 is on the land and the title has passed to Kate D. Donnelly.

The same firm have sold the frame house and 2,902 square feet of land at No. 721 Shawmut avenue, near Ruggles street, Roxbury, which is taxed for $3,500, $2,900 being on the land. The property was bought by Lucy A. Bolan of Concord, the heirs for a home and is immediately occupied by them. The sale of the frame dwelling at Cook street, Brighton, all taxed for $2,300, of which $1,000 is on the land, and 4,000 square feet of land, to Jennie M. Hoyt, has been made public. No. 20 Cook street consists of 2,500 square feet of land and a two-story house, dating back to the days of the Revolutions. The purchaser, Miss Katherine A. Hoyt, has occupied the property as a residence for 40 years.

ACTORS' FUND BURIAL FOR NELLIE BROWNIE

Burial at Mt. Hope cemetery will be provided for Nellie Brownie, the actress, wife of John H. Brownie, by the actors' fund of America. Mrs. Brownie died at the Long Island Hospital and it is through the efforts of Mary A. Meyers, a trained nurse there, and niece of Louise Meyers, who was at the old Boston Museum, that the arrangements were made.

MEXICAN 'QUAKE DID MUCH DAMAGE

TUCSON, April 11.—According to passengers arriving by train from the west coast of Mexico the earthquake shock which occurred in the state of Sinaloa last Friday did much damage and injured a number of persons. In Mazatlan many buildings collapsed.

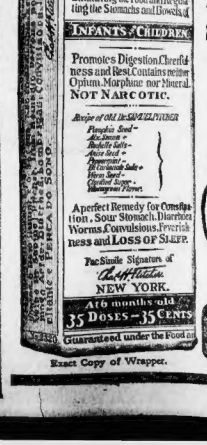
900 DROPS
CASTORIA
ALCOHOL 3 PER CENT.
A Vegetable Preparation for Assimilating the Food and Regulating the Stomachs and Bowels of
INFANTS & CHILDREN
Promotes Digestion,Cheerfulness and Rest.Contains neither Opium,Morphine nor Mineral.
NOT NARCOTIC.
Recipe of Old Dr SAMUEL PITCHER
Pinckney Seed
Alx. Senna
Rochelle Salts
Anise Seed
Peppermint
Bi Carbonate Soda
Worm Seed
Clarified Sugar
Wintergreen Flavor.
A perfect Remedy for Constipation, Sour Stomach, Diarrhoea, Worms, Convulsions, Feverishness and LOSS OF SLEEP.
Fac Simile Signature of
Chas. H. Fletcher.
NEW YORK.
At 6 months old
35 DOSES – 35 CENTS
Guaranteed under the Food an
Exact Copy of Wrapper.

CASTORIA

For Infants and Children.

The Kind You Have Always Bought

Bears the Signature of

Chas. H. Fletcher.

In Use For Over Thirty Years

CASTORIA

THE CENTAUR COMPANY, NEW YORK CITY.

DEMOCRATS TO AID THE FARMER

WASHINGTON, April 11.—The House Democrats will caucus to-night to decide on their legislative program for the session. If the caucus decides to accept the recommendations made by the majority of the Ways and Means Committee, the Canadian reciprocity bill will be submitted and passed in advance of any other tariff legislation.

The day after the Canadian reciprocity bill is reported the majority of the Ways and Means Committee, according to the plans submitted to the caucus to-night, will offer a bill lowering duties on agricultural implements and on supplies which the farmer is obliged to buy. There will be about a hundred articles in this bill.

The items will be taken from a number of schedules and will include boots, shoes, rubbers, gloves, harness and saddlery, harvesters' twine, bagging and many other articles that draw upon the farmers' pocketbook. It was originally planned to attempt a revision of the woolen schedule, but the Democratic leaders have decided to recommend the introduction of a sort of "companion piece" to the Canadian reciprocity bill. This is designed to compensate the farmer for the concessions it is supposed to make under the reciprocity pact.

BRYCE ANNOYED BY WASHINGTON CLUB

WASHINGTON, April 11.—James Bryce, the British ambassador, is not so popular with the members of Capital society as he has been in the past. The reason is that he has headed a protest against the newest and most exclusive club in the Philippine Congressional. Almost every member is a person of wealth and position, but they are threatened with dismission on account of financial difficulties. New members are hard to obtain.

The noise of dance and song and the rolling of carriages in the small hours of the morning seriously annoyed the envoy and his family, who have a house across the street from the Playhouse. Mrs. Bryce, her friends say, was obliged to leave town for quiet.

MISS ALYS MEYER REPORTED ENGAGED

A report that Miss Alys Meyer, daughter of Secretary of the Navy George von L. Meyer of Boston, is about to announce her engagement, comes from Washington to-night. It is said that Rosian Willing Spencer is the man who has won her hand. Society at the Capital is awaiting the announcement.

The Washington dispatch says that Miss Meyer and the young naval officer have been seen at each other's company much of late and have attended many social gatherings together.

COUNCIL HEARS GRAFT CHARGES

Charges that the city has paid dearly for the lives of its citizens for incompetence in the Building Department and that graft is prevalent there, kept the Council busy until late last night. These accusations were made by Councillor James M. Curley and they were augmented by Councillor Ernest E. Smith of Ward 11, who suggested that the Bath Department is not conducted honestly. The Law Department is to-day preparing an opinion as to the Council's power to investigate.

"The conduct of the Building Department," asserted Councilman Curley, "is appalling as well. It is due largely to the inefficiency of the department that the number of deaths from gas poisoning in this city is growing to be as large as the number of deaths from accidents. The law is repeatedly violated. The installation of defective gas fixtures by approved men employed in the Building Department are directly interested in the sales for gas fixtures and plumbing traps."

Employes Hold Patents.

"One man in the department has a patent on a trap for a drinking fountain and automatic receptacle. Another has a patent on a plumbing trap. Any man who will install the devices which these men control may install any kind of plumbing, no matter how defective. The inspection service should be honest. The rule of the department is to-day to protect inventors' patents and to shift those who are honest."

Councilman Curley declared that he believed Commissioner Everett to be an honest man but "he ought to have his eyesight tested."

Councilman Smith's accusations against the Bath Department involve Joseph A. Maynard, president of the Democratic City Committee. He declared that an inquiry should be made into the manner in which $10,000 was paid for the demolition of the old Ward 8 wardroom in Blossom street to make a public bath.

Specifications for this work, he asserted, were so changed by the Bath Department for any one but the Webb Company, by whom Mr. Maynard is employed, to prevent a successful bid for the installation of shower baths.

A Political Co-incidence.

He thought it might be merely a coincidence that Superintendent Hugh C. Magrath and Mr. Maynard are both lieutenants of Martin Lomasney, but he demanded an investigation. His order was eventually referred to the executive committee.

There was lively debate over both Curley's and Smith's charges, as there was also over the proposal to allow the Boston Elevated to carry freight, baggage, express and newspapers. It was finally voted to give the elevated leave to withdraw its petition.

The Finance Commission's recommendation for delay the matter of appropriating $50,000 for an office annex to the City Hall on the site of the old courthouse, the Council passed by a unanimous vote. Compensation by a Finance Commission's order asking the Finance Commission to make a study of the "Somers system" as assessing now in use in Cleveland, with a view to its introduction here, was also passed.

SIGHT ICEBERG AND (MAYBE) POLAR BEARS

Passengers arriving by the Leland liner Devonian reported sighting a mammoth iceberg more than half a mile long and hundreds of feet high last Thursday. Some of the passengers thought they could see polar bears among the craggy pinnacles.

FRANCE LOANS BOSTON CURATOR

The acquisition of Jean Guiffrey, assistant curator of paintings at the Louvre in Paris as curator and the raising of a $200,000 fund to enable him to reorganize the department of paintings at the Museum of Fine Arts in this city, has been announced by the directors of that institution. The appointment of M. Guiffrey is regarded as one of the most important advance steps taken by the officials of the institution for its heads of departments men recognized throughout the world as authorities in their branches of art.

Will Aid American Art.

M. Guiffrey has been loaned to the Museum for a term of three years by the French government on the representation of the Museum authorities that his services as curator would lead to a better mutual appreciation of French art in the United States and of American art in France. The new curator consented to come and reorganize the department of painting on condition that he be given a certain sum of money to spend in purchasing new works. The Museum has accordingly raised, by private subscription, $100,000 a year for two years, which will be used in increasing the collection of paintings.

Mr. Guiffrey's expressed policy will be to devote this money mainly to strengthening the Museum in its department of American art, and of the English art which was its precursor, his theory being that just as the Louvre is the stronghold of French art, so American museums should be strongest in their national art.

John B. Potter, who has heretofore been both curator and keeper of paintings, will continue as keeper of paintings.

Long Service for Art.

Mr. Guiffrey is forty-one years old. He is a graduate of the Ecole de Louvre, which gives the equivalent of a university diploma, and has been for eighteen years connected with the Louvre, as assistant curator in the department of paintings, drawings and engravings. His father was for years director of the Gobelin tapestry works, run by the government.

Mr. Guiffrey leaves Liverpool some time in April for Boston. It is probable he will return in May to attend the sale of M. Pierre Decourcelle at the end of May, a sale of eighteenth century drawings which may help to enrich the Boston Museum. This is his first visit to America.

Quickly Removes Hair From the Skin's Surface

(From Every Day Toilettes)

Many an otherwise beautiful complexion is rendered unsightly by the presence of a down of growth, but this can soon be overcome if a little powdered delatone, the discovery of Dr. Holt von Bokovich, a Russian scientist of great ability, is used.

"To remove superfluous hair," says an authority, "and restore the color to the skin, get an ounce of delatone from your druggist and with some water mix enough into a paste to cover the hairy surface. Let remain two or three minutes, then rub off and wash the skin well and the hairs are gone."

While delatone may be a trifle expensive, it is worth what it costs to get something which actually removes hairy growths.

Chickering and Sons.

70th Weekly

Sale of

Slightly Used

PIANOS

Tomorrow!

These Instruments should attract purchasers desiring a fine piano at a minimum price.

CHICKERING Upright; Mahogany case. Reduced to	$375	HARVARD Upright; Walnut case. Reduced to	$100
CHICKERING Upright; Walnut case. Reduced to	$325	HUGHES Upright; Ebony finish. Reduced to	$100
CHICKERING Upright; Mahogany case. Reduced to	$275	ARMSTRONG Upright; Mahogany case. Reduced to	$100
KNABE Upright; Walnut case. Reduced to	$225	CHICKERING Concert GRAND. Reduced to	$400
KRANICH & BACH Upright; Mahogany case. Reduced to	$200	CHICKERING quarter GRAND. Reduced to	$450
HALLET & DAVIS Upright; Rosewood finish. Reduced to	$150	CHICKERING small Parlor GRAND. Mahogany case; a sample piano	$400
HALLET & DAVIS Upright; Rosewood finish. Reduced to	$125	CHICKERING small Parlor GRAND. Rosewood case	$300
STERLING Upright; Walnut case. Reduced to	$150	STEINWAY small Parlor grand. Ebony finish	$375
BREWSTER Upright; Mahogany case. Reduced to	$150	FOSTER PLAYER-PIANO; Mahogany case	$300
J. R. COOK Upright; Walnut case. Reduced to	$125	AEOLIAN ORGAN with pedals and music	$100
		SHERLOCK MANNING ORGAN recently in use	$25
		OPEN SQUARE PIANOS will be sold from	$85
		Up to	

Terms to Suit Your Convenience

A Few New PIANOS *(Of Reliable Make)*

Fully worth $300 ..... $190

Cash or $5 Down and $5 Monthly.

PLAYER-PIANOS *(Of Reliable Make)*

Fully worth $600 ..... $390

Convenient terms of payment will be arranged.

Liberal Allowance on Used Instruments Taken in Exchange.

Chickering & Sons

Salesrooms at Factory, 791 Tremont St.

Cor. Northampton, Near Mass. Ave.

Established 1823

MISS HELENA MAKES DEBUT

By FREDERICK JOHNS.

Edith Helena, touted as the possessor of the most remarkable range, vocal, not kitchen, in the world, made her Boston debut with the Aborn Opera Company last night as "Aneta."

Miss Helena was good, so good that one is tempted at once to compare her with coloratura sopranos who twinkle in the five-dollar companies. For example, she reminds one in voice and appearance of Frances Alda, although she is not so plump, and her technique, if anything, is better. She possesses a ringing high E, but many of her high notes are thin and shrill. Her mid scene was well studied and made an excellent effect.

Domineo Russi, the tenor, is a veteran of the San Carlo Company. He was allowed to sing in Italian. His voice is strong and not unpleasant, although it had little lyric beauty. Waterous was in excellent voice and the other principals and the chorus sang well.

EGGS Per Doz. **20c**

Strictly Fresh Laid EASTER EGGS

Butter 23c lb.

A Big Price Cut — Finest Fresh Creamery

60c Teas, lb. 35c

Golden Rose, Spring Bud Pickings, English Breakfast, Mixed or Ceylon.

Sardines	Norwegian Smoked Packed in Pure Olive Oil, CAN 9c
Hams	Small, Lean Sugar Cured, Lb. 12c Large, Lb. 16c
Bacon	SUGAR CURED LEAN STRIPS Lb. 18½c
Shoulders	Small Sugar Cured Fresh Smoked, Lb. 11c
Lard, Pure	Tub 11½c No. 5 Pail 60c
Coffee	"Golden Rose" Flue Cured Mocha & Java Type Lb. 25c
Flour	Golden Rose, Best Flour Made. Bbl. $6.20. Bag 79c

Easter Liquors

RYE, PORT	Both For	99c
Combination Costs $2 At Other Stores		
Banquet Rye	Old Private Stock. Full Quart	1.00
Port or Sherry	"Santa Teresa." Our 50c Elsewhere. Price	35
2 Bottles, Special for 99c		1.35
Hunter Rye	Original Bottling	90c
Scotch	"Lords of England"	89c
Black and White	Scotch	1.05
Gin,	Pure Holland Type Old Tom or Dry	Qt. 73c
Wines	Port, Sherry or Claret. Qt.	25c
Duff Gordon Sherry		69c
Cocktails	Manhattan, Martini Imported	83c
Brandy	Jas. Hennessy Imported	Bot. 1.35

Ginter Co

163 Summer ★ Elm & Union

495 Washington ★ 16 Canal

The Specialty Shop, Agents | 122 Tremont

KEEP THIS AD It's worth $5 to you

Any new patient presenting this ad will receive $1 credit on any dental work, provided that you may have teeth filled, crowned or extracted under the nitrous oxide. This places you under no obligation to have any dental work done. Investigate.

Best Bridge Work, a Tooth $3

Pure Gold Crowns

All Our Work Is Guaranteed

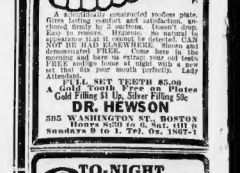

A scientifically constructed molten plate, from boiling water and cold water, gradually cooled firmly by 3 methods. Doesn't drop. Easy to remove. Hygienic. Guaranteed to appearance that it cannot be detected. CAN NOT HARM THE MOST DELICATE MOUTH. demonstrated FREE. Come here in the morning and have us extract your old teeth; perfect bridges found to fit right with a new set that fits as well and perfectly. Expert Attendants.

FULL SET TEETH $5.00

A Gold Tooth Crown, Platen Gold Filling $1 Up, Silver Filling 50c

DR. HEWSON

585 WASHINGTON ST., BOSTON

Hours 8:30 to 6; Sat. till 8

Sundays 9 to 1. Tel. Oxf. 1807-1

TO-NIGHT Cascarets

THEY WORK WHILE YOU SLEEP

10c, 25c, 50c All Druggists

Women's Health

may be protected by keeping the blood pure, the liver active and the bowels regular with

Beecham's Pills

In boxes with full directions 10c and 25c.

Double Legal Stamps will be given with every purchase mornings, until 12 o'clock noon, at Wolf's, "My Clothier," corner Hanover and Portland streets. Single stamps thereafter.

THE BOSTON AMERICAN

Published Daily and Sunday at 80 and 82 Hawley street, Boston, Mass.

BRANCH AND SUBURBAN OFFICES: DISPLAY ADVERTISING FOR THIS PAPER RECEIVED AT WASHINGTON BUREAU, 1322 F STREET, NW. WHITE BLDG., NEW YORK CITY, OR 21 MADISON AVE., CHICAGO.

NEW ENGLAND NEWSPAPER PUBLISHING CO.

Entered as second class matter, June 4, 1904, at the postoffice at Boston, Mass.

Entered to second class matter at the Postoffice Department, Canada.

Prices: Daily, One Cent; Sunday, Five Cents. Terms: Postage Prepaid in the United States (outside of Boston), Canada and Mexico.

Daily and Sunday:

One month	$0.40
Six months	2.00
One year	4.00
Sunday only:	
One year	$1.50
Six months	.75
Daily and Sunday:	
One month	.50
Six months	2.75
One year	5.00

One cent per copy daily and 5 cents per copy Sunday.

RANNEY INJURY
A BLOW TO TEAM
OF HARVARD MEN

BOSTON AMERICAN SPORTS

COLLEGE ATHLETES
WILL GO OUT FOR
AERONAUT HONORS

The Family Upstairs—Their Dog Has a Talk with Dingbat's Pointer Pup—By Herriman

WELL I'M GLAD TO GET THIS LITTER POINTER DOG BACK AGAIN NOW THAT IVE RESCUED HIM FROM THE DOG POUND. HE OWES ME A DEBT OF GRATITUDE AND I KNOW HE'LL GO AFTER THAT FAMILY UPSTAIRS WITH RENEWED VIGOR AND FEROCITY TO SHOW HIS APPRECIATION
HELLO WHAT ARE YOU DOING UP HERE ?
OH JUST POINTING
POINTING ? AT WHO ? OH HIM I SEE.
WELL WHAT ARE YOU LOOKING AT ?
OH YOU'LL BE TREATED FINE HERE THEY'RE FINE PEOPLE
WIFE ! OH WIFE BRING UP A PAIR OF TROUSERS QUICK

CRIMSON LOSES FAST SPRINTER

Harvard is due for at least one setback on its track team each year, and it came yesterday afternoon in the form of an injury to D. P. Ranney, the sprinter, the man who, by winning second place in the 220-yard dash against Yale last year, won the meet for the Crimson by a single point.

Ranney pulled a tendon during the Winter running, and yesterday, while galloping through a furlong dash at an easy pace repeated the injury.

Ranney was looked to for points in all of the meets this year, and his loss cannot be overestimated to the Crimson.

BOSTON CREWS WILL ROW ANNAPOLIS

ANNAPOLIS, Md., April 11.—By closing arrangements with Massachusetts Institute of Technology and Syracuse for races at Annapolis, the Naval Academy has fixed a schedule which will require big races to be rowed on successive Saturdays. Tech will open the season on April 26, and the University of Pennsylvania will row here on May 6, Columbia will row on May 16 and Syracuse will close the season on May 26. The college crews have ever undertaken a similar task. The middiemen have a veteran crew this year, and it is thought here that the hard series of races is not too much for them, particularly as the crew is heavy and older than for a number of years past. The Union Boat Club of Boston probably will send an eight to Annapolis some time in May for the Academy second crew. The Naval Academy fourth class and Central High School of Philadelphia will row April 22.

ENGLISH RELAY TEAM FOR BIG MEET

Boston's schoolboy representation at the annual University of Pennsylvania relay carnival at Philadelphia, April 20, will be centred in the crack relay quartet of the local English High School, consisting of Meanix, Ferguson, Howe and Read.

The decision was reached in the matter only recently, when the fact that the school authorities were agreeable to the proposition, and that the necessary funds for the trip would be available through popular subscription by the high school alumni cleared away all possible obstacles.

"AL" ADAMS' SON MUST PAY ALIMONY

SAN FRANCISCO, April 11.—Mrs. Daisy C. K. Adams, who a few days ago divorced Louis B. Adams, whose father was "Al" Adams, New York "policy king," has reached a satisfactory alimony settlement with her erstwhile husband. It was testified by Mrs. Adams in the divorce suit that throughout seven months her husband had habitually returned home at unreasonable hours, bringing home with him noisy boon companions.

Nearly everybody in Boston reads the AMERICAN.

THE WHITE DENTAL PARLORS
523 Washington St., opp. R. H. White

$5.00 Plates $2.50

523 Washington St., opp. R. H. White

Do you realize it is serious to neglect your teeth for health and looks? Don't wait. Our business is to save them without pain at reasonable prices. Porcelain lining, the color of your teeth, lasts forever, and **no pain.** Call and see what your mouth needs. Our methods and what your mouth needs. Our methods are up to date in every branch of dentistry. None but scientific dentists in our employ. Painless methods to extract, and do our work absolutely painless. Remember above us, in front of 527 Washington. With us you pay for your work only once. We examine and do anything and everything that a dentist can do. Gas, local anesthetic and other anesthetics. We do everything that can be done in dentistry. Hours 8:30 a. m. to 8 p. m. Sundays 10 to 1. **FREE** To prevent us and call for our dentists. Let look. No harm and will be without it.

COLLEGE BASEBALL GAMES THIS WEEK

Today—Dartmouth vs. Cornell at Atlanta City, N. J.; Holy Cross vs. Seton Hall at Orange, N. J.; Harvard vs. Boston Red Sox at Huntington Avenue Grounds.

Wednesday—Dartmouth vs. Princeton at Atlantic City, Boston University vs. Boston College at Massachusetts Avenue Grounds, Brown vs. Massachusetts Agricultural at Providence, Wesleyan vs. Middlebury at Middletown, Ct.; Pennsylvania vs. Trinity at Philadelphia.

Thursday—Dartmouth vs. Pennsylvania State at Atlantic City, Princeton vs. Baltimore (Eastern League) at Baltimore, Holy Cross vs. Manhattan at New York.

Friday—Yale vs. Norfolk of Virginia League at Norfolk, Tufts vs. Massachusetts Agricultural at Amherst, Princeton vs. Virginia at Charlottesville, Dartmouth vs. Pennsylvania at Atlantic City, Holy Cross vs. Lafayette at Easton, Pa.

Saturday—Harvard vs. John Hopkins University at Baltimore, Yale vs. Virginia University at Norfolk, West Point vs. Tufts at West Point, Princeton vs. Georgetown at Washington, Dartmouth vs. Pennsylvania at Atlantic City, Cornell vs. Lehigh at Ithica, N. Y.; Boston University at Atlantic City, Holy Cross vs. Lafayette at Easton, Pa.; Brown vs. Pennsylvania State at Providence, Connecticut Agricultural vs. Massachusetts Agricultural at Willimantic, Ct.

DIAMOND DITTIES

A Manager's Request

By DAMON RUNYON.

HE looks at me and scowls, and he shoves his upper lip,
I know I'm going good, and I haven't made a slip,
But he only growls and says when I loosen up my whip:
"Show me something!"

HE doesn't care a darn how much I had last year
Down yonder in the Sticks, it's what I've got up here;
He only looks at me and he mumbles with a sneer:
"Show me something!"

HE knows my record well—three hits in twenty-four;
You'd think that was enough and it makes me pretty sore
To have him watch awhile and then let out that roar:
"Show me something!"

THE catcher is the same and he yells out of his mask,
No matter how they break he is taking me to task—
And all the gang behind are sure to up and ask:
"Show us something!"

THEY'RE always on my hip, but the manager's the worst:
In the ninth it's just the same as it was back to the first;
No matter what I've got, and no matter how it's nursed:
"Show me something!"

THOMAS LAWSON WILL SHOW BLACK EAGLE

Entries to the Annual Horse Show at the Park Riding School this week of April 24 are evidence that the horse holds his own in certain lines, despite the advance of the automobile. The entry this year is far ahead of last year in numbers, and in quality there is no chance for comparison. Last year's exhibition was a neighborhood event, while this year there has been especial interest manifested and the quality of the entry is extremely high.

Class 15, will be one of the events of the show. This is a harness class for mares or geldings, 15 hands 2 inches or over. This class will mark the first appearance in public of Thomas W. Lawson's acquisition, Glorious Black Eagle. This horse is the star of the sale of the stable of A. Jerome Jerome, New York recently, and his appearance in the show ring here will be followed with the greatest interest.

GALWAY-'CHRIS' BARELY LEADING

It was just like putting four aces together and drawing two cards to find what would come out as to determine in the first block of ten strings which was the better bowlers, Christopher and Galway, or Martel and Poehler. This will mean that Mish Murray's alleys will be filled to overflowing to-night by the crowd wishing to see the final ten strings of the big bowling match rolled.

Never in the history of match bowling was excitement more intense and the contestants more evenly match as in the strings decided at Jack Sheafe's Boylston alleys. First one side was sending, only to have the other jump to the front in a few frames.

This was how matters ran along to the sixth string, when Christopher getting in a whopping string of 152 and Galway 97, combined with Martel rolling 94 and Poehler only 81, placed the first two named 48 pins to the good.

This vantage was not overcome till the ninth box in the tenth string, when Poehler pulled his side two pins in the lead. Galway, by making a spare in the tenth frame, then won the honors for himself and partner by the bare margin of four pins, at which point the match will be resumed to-night.

All of the players made some wonderful shots, some being what might well be described as hair raisers. Martel had the toughest luck of the evening with his ball persisting in cutting through. It was a peculiar thing that Christopher got the pins worse for a string with 152, and the lowest culling for 70, but such is the fortune of bowling.

The match is for a side wager of $500, half of the gate receipts, and the 10-pin championship of the world. The score:

Christopher—109, 110, 114, 108, 95, 152, 70, 107, 105, 90—1,070	
Galway—121, 85, 84, 126, 104, 97, 106, 93, 94—1,060.	
Martel—97, 86, 82, 92, 106, 125, 93, 90, 91, 114, 85—960.	
Poehler—121, 126, 106, 110, 103, 81, 124, 85, 103, 112—1,083.	
Christopher and Galway	2,076
Martel and Poehler	2,042

SMILES AT HIS HURTS AFTER 30-FOOT FALL

BROCKTON, April 11.—William Reed of No. 296 Ashland street stepped backward into the elevator well in the Brockton Road building at Main and Elliot streets and fell thirty feet. Employes of the company telephoned to the police and then rushed with first aid kits to the basement. There Reed lay sitting up, minus a hat, bruised ankle and smiling. He was taken to the hospital, suffering from nothing but a slightly sprained ankle.

LITTLE HOPE FOR SECRETARY OLIN

Little hope is expressed for the recovery of Secretary of State William M. Olin, who has pneumonia. Dr. A. P. Stiebird of Dorchester has been in constant attendance since Sunday morning and declares his condition is critical. Mr. Olin has been active in making the Grand Army encampment a success and had made many addresses at the meeting which sapped his strength.

The circulation of the AMERICAN is 300,000 more than its next highest competitor and 100,000 more than all the other evening papers of Boston combined.

COLLEGE ATHLETES AFTER HONORS IN AIR

CHICAGO, April 11.—College aeronautics will be a factor in the University of Chicago athletic schedule this Spring. Members of the University Aero Club have announced that they would go after honors in the air this week, when exhibitions and records will be held at Marshall Field to pick the contestants for laurels in the modern sport. The club will send entrants to the new meet to be given next month by Harvard at Cambridge, according to the statement of President Harold Kayton of the Aero Club.

EVERETT HIGH HAS GOOD NINE

Everett High School expects to have one of the strongest baseball teams in its history this Spring, in spite of the fact that only four members of the 1910 team returned to school. The new candidates have been working out daily for the last two weeks under Coach O'Donnell, and they are coming along rapidly.

Robert Munroe probably will do most of the pitching this spring. Munroe has been elected captain of the team, and the coach will find it difficult to develop an outfielder capable of putting up as steady a game as Munroe did at center a year ago.

The veterans back are George Brickley, Hoyle, Morando and Howard Campbell. The former played second base a year ago, but has been at shortstop of late and the coach may keep him there. Morando is still out of the game with a bad knee, but he is expected back any day and he probably will be at third base. Hoyle will care for first base and Campbell will play right field.

The schedule arranged by Arthur S. Harding, '12, contains twenty-two games, the first of which will be played with the alumni on Saturday afternoon on the new athletic field. Three games are listed each with Malden, Medford, Somerville and Melrose. The schedule:

April 8—Alumni at Everett.
April 12—Stoneham high at Everett.
April 15—Boston Latin at Everett.
April 19—Melrose high at Everett (a. m.)
April 22—Melrose at Everett.
April 26—Arlington high at Everett.
April 29—Somerville high at Everett.
May 3—Boston College high at Everett.
May 6—Malden high at Malden.
May 10—Melrose high at Melrose.
May 13—Cushing high at Everett.
May 17—Somerville high at Somerville.
May 20—Boston English high at Everett.
May 24—Newburyport high at Everett.
May 27—Medford high at Medford.
May 30—Malden high at Everett (a. m.)
June 3—Waltham high at Waltham.
June 7—Medford high at Everett.
June 10—Somerville high at Everett.
June 14—H. S. of Commerce at Everett.
June 17—Malden high at Malden.
June 21—Melrose high at Everett.

BATCHELDER TAKES IT.

In the class B amateur billiard tourney at the Elite billiard parlors Batchelder defeated Gaffney 200 to 108. Tonight Walter plays Edwards.

ABE ATTELL IS A HIT ON STAGE

Little Abe Attell is a resident of the colored club for one week, that being the extent of his engagement at the Howard, where he is passing over the footlights a line of monologue that is very catchy with the patrons who are flocking to see the gamest fighter of the age.

This form of gameness is qualified with the version of those who witnessed his struggle along with his right arm helpless in the boot with Frankie Burns last week in New York. In the fifth round the arm went clear to the bad, and while his backers and hordes of friends about the ring who called to have the affair stopped, yet Abe wouldn't listen to it, but kept plugging along till in a whirlwind finish in the ninth and tenth he fought to a verdict of winner.

So good a judge of boxing as Kid McCoy declared that in his twenty years experience in pugilism he had never before seen such an exhibition of cleverness, gameness and ring strategy.

In the same way Attell is making good on the stage. He says that he is bound to be out of the ring for six months, so that time hoping that his arm will to strong again and he will be in shape to take on the top-lights in his class. He is booked for forty weeks along the line circuit, which, as he says, will keep the wolf from the door.

Right off the reel he made a strong hit entering the stage he appeared like a man who had had years experience. Then his sketch. Smooth as oil—and funny. But one he tells about registering at a hotel—just hear it—that's all.

TO BOX IN BUFFALO.

BUFFALO, April 11.—The Interstate Club of this city has booked a bout between Jack Dillon of Indianapolis and George Clip of Pittsburg, to take place before the club members a week from tomorrow evening.

VENETIAN ROOM
The
New American House

Dine in one of the beautifully designed halls of the New Venetian Room. The luxuriance of surroundings, delightful dining, varied dishes, perfectly charming glimpses of the rich green and white decorations that are made even more beautiful by the soft glow of the shaded lights.

Persons may thus choose between the more characteristic Italian surroundings of the Rialto and the Piazza, or the splendid gaiety and magnificence of the Ball Room.

A musical program of exceptional charm has been arranged for the new room.

Service in the new room is other Table d'Hote or a la Carte, as you wish—the latter menu being the same as that of the Ravenscroft Grill Room.

TABLE D'HOTE
Week Days 12:00 to 8:00 P. M.
Sundays and Holidays 12:00 to 8:00 P. M.

Lunch 75c. Dinner (except Saturday, Sunday and Holidays) $1.00. Dinner on Saturdays, Sundays and Holidays $1.25.

Piazza Chair Paint

Is specially prepared from hard drying Outside Varnish combined with Pure Colors. It dries hard and stays hard with a durable gloss finish. We make it in two colors, Red and Green. For painting outdoor furniture it is much superior to ordinary mixed paints or carriage paints. We guarantee the quality. Insist on having

Carpenter-Morton Paints
SOLD BY RELIABLE DEALERS ALL OVER NEW ENGLAND

CARPENTER-MORTON CO. QUALITY BOSTON, MASS. PROOF OF PAINT QUALITY CARPENTER-MORTON CO. BOSTON, MASS. U.S.A. SUBSIDIARY CO.

Borden's Evaporated Milk

Always Ready to use

PEERLESS BRAND

UNSWEETENED

The housewife with a supply of Borden's Evaporated Milk in her kitchen is always ready to meet the demands of her family or guests. It can be used in all cooking and on all desserts, fruits, coffee and tea—Wherever milk is required. Don't be without it.

FOR SALE BY ALL GROCERS—5 and 10 Cents per Can

Borden's Condensed Milk Co., New York
"Leaders of Quality."

New Vitality for Men
Use the Free Coupon

There is today no excuse for any man remaining weak. The vital man is admired by all men and loved as all women. There is an influence about him no one can resist. He knows no fear; he knows no weakness, he knows no result of debility. It is this same VITALITY which carries our young soldiers to war without thought of death. Vitality, reader, is what you MUST have if you would enjoy

life of health and strength. I can give you this same life and vitality, if I can do for you what I am doing for thousands of others I can put the strength of youth into your blood and nerves. I can make you feel young again and keep you feeling young. I can drive away all debility, weakness and despondency. You will laugh at trouble, you will tackle obstacles with the vim to win, just as all other hearty, vital men may do. I don't ask you to use drugs. I ask no change in your present mode of living; just cease all dissipation and then use my HEALTH BELT. All else will come. My Health Belt with suspensory attachment is the greatest nature cure and VITALITY supply that the world has ever known or probably ever will know. Nothing is taken for granted; you feel better immediately. It, at once, from the first time used. Worn all night while you sleep, it pours a great stream of Vitality and energy into your weakened system. It is a wonder working giant of power; made as it now make it. I am getting results of which no man ever dreamed. Just think over ten thousand men applied to me during the month of February. I am now getting great shipments of my Health Belt to every part of the civilized world. There be a reason. I am curing, am giving men back their strength. It makes you feel ambitious, full of vim, you awaken in the morning sparkling with delight, clear eyed, clear brained health; the weariness has all disappeared from your body, you are that feeling fine. Special attachments to my Health Belt cure rheumatism, kidney, liver and stomach trouble

Let Me Send You This Book FREE

Fill in the coupon; let me send you at once my free booklet in plain sealed envelope; it is profusely illustrated with photographs, keen in its your basket for easy reference; read the chapter on Vitality; read the chapter on Debility. This book will interest every man, young or old, who would be strong in health. It is a word of hope, a carefully written, interesting booklet which should be in every one's possession. Therefore, send today. If in or near the city, call at my office, Hours 9 to 6.

DR. D. S. SANDEN CO., 501 Washington St., Boston, Mass.
Dear Sirs—Please forward me your Book, as advertised, free.

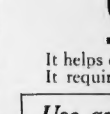

NAME .....
ADDRESS .....

Women Who Live Alone
Women Whose Means Are Small
Women Who Have a Vacant Room in the House

Take a Roomer Or Two

It helps out with the rent wonderfully. It requires little time—no hard work

Use an American Want Ad

Rooms are advertised for every day—just such rooms as yours.

The most desirable people—the greatest number of people—use and read the American Want Ad Pages exclusively.

RUSTLERS MEET YALE, AND SECOND NINE IS AT LYNN

BOSTON AMERICAN SPORTS

RED SOX COLTS PLAY HARVARD TEAM TO-DAY

Georges

14-16 Summer St

GEORGES MODEL CLOTHES are constructed for us by highest grade Custom Style Creators, including the most famous on Fifth Avenue, New York. They are a full year ahead of Readymades.

Our Slogan—"One Year Ahead of Readymades"

And it's a fact. Consider the difference in the two sources of supply.

Readymades are made in a factory by the thousand and from eight to ten months in advance of the wearing season, long before the Fashions are settled.

GEORGES famous MODEL CLOTHES are designed and constructed by some of the cleverest Custom Style Creators in the country, only a few weeks before they go into your wardrobe.

You simply cannot duplicate the majority of the ideas we show, even in the livest Readymade store.

They WILL have them, of course, next season. The price range is $10 to $40, with special values at

$12 $15 $18

Including Sack, Walking, Prince Albert, Dress and Tuxedo Suits, Spring Overcoats, Raincoats, Cravenettes, Fancy Waistcoats, Separate Trousers, with a big assortment of the new English soft roll sacks, and London's Rough Raglan Coats.

When Alterations are necessary to perfect the fit of any garment our master tailormen make them to preserve the custom lines, far different from "ready-made" bushveling.

Open Daily till 6:30 Saturday Evenings till 10:30

Georges

BOSTON

14-16 Summer St. (NEAR WASHINGTON)

PROVIDENCE

369 Westminster St. (Corner Abora)

ALSO STORES AT NEW YORK

44 West 34th Street Bet. Broadway and Fifth Ave.

PHILADELPHIA 1518 and Chestnut BUFFALO 357 Main

RED SOX OPEN BOSTON SEASON

Continued from First Page.

stand and bleachers, burned several weeks ago, have been rebuilt.

News of a similar kind came this afternoon from National League headquarters in this city for the opening game between Boston and Brooklyn to-morrow at the Walpole street grounds.

Yesterday both squads of Red Sox players, who have been barnstorming their way across country from California, met in Chicago for the first time in about five weeks. Manager Donovan has been returning home with the most of the Regulars by way of Texas and the southern route, while Treasurer Hugh McHenry and the Colts have been campaigning over the Rocky Mountain States—Utah, Nevada, Colorado, Nebraska and others.

It was a happy reunion in the Chicago station when forty-one players and twenty or more managers, treasurers, secretaries, newspaper men and superannuated fans got together.

For a few moments it looked as if Chicago's native sons were forgoing to their home cities. But it was only a few minutes each there was a big hustling of baggage from one special to another, with Colt players from the Cubs' cars shot over to the Regulars, and some of the Regulars transferred to the Colts, and the trains were away again.

Red Sox Lineup.

Joe Wood, who is the angel child of the pitching staff this year and who is likely to lead the league, will open the season in Washington. Tommy Madden, who is holding this battery, Thomas and other catcher and who works the signals won defensively well with him, is scheduled to catch.

The Regulars squad, which left Chicago for Washington direct, will be augmented by Manager Donovan's trio Speaker, who has been in Boston getting his tonsils snipped. Rigger, who has been selected from the Colts by Manager Donovan for utility outfielder, Yerkes the wairwind utility shortstop and infielder, and Neidecker, a promising infielder on whom Donovan wants to get a better look before the South will leave for Boston to-night directly after the game.

The Regulars will put in to-day practicing on the Fordham College grounds at Washington, Secretary Cooper having made arrangements for the team to use the diamond there.

The batting order for the Washington game is: Gardner, 3b.; Hooper, r.f.; Speaker, c.f.; Lewis, l.f.; Wagner, s.s.; Engle, 1b.; Williams, 1b.; Madden, c.; Wood, p.

The playing of Engle at third as the regular player there has met with considerable approbation from the critics along with the Red Sox on their trip. Engle has certainly shown up strong both at bat and in the field. Williams, too, has made a hit at first. He has filled the position as if he were going to eat it up. He is not such a heavy batter as Bradley, but he certainly does go over a lot of ground.

Whether Donovan will keep him in that position after Bradley's knee recover is a question he will not answer.

Bradley is Unfortunate.

At the end of the much boosted coast-to-coast tour it may be well to summarize the results. Wood and Cicotte are putting up a better game and are in better shape than ever before at this time. Collins are the next pair in line as pitchers, and the trip has certainly done both of them better than any Hot Springs trip ever was. Engle and Cady are in fine league game than in former years. The oldtimers have trained down harder than usual and ought to play better ball. Certainly Kleinow is putting up a great catching game. His wing is by no means down to second as never before. Carrigan's thumb has not been put by but will recover in a little while.

Bradley has been the most unfortunate fall guy of the trip. He gave a conductor a $5 gold piece for a ticket to look good. Charlie Hall didn't take the training in California very seriously for a while, but he has begun to wake up now that he has heard that some of the old pitchers have got to get busy if they want to stick. Frank Smith, up to a few days ago, was in excellent trim, but got a little Missouri fog in his arm and has been out of it since.

Several of the boys have suffered "Charley Horse" from wet grounds. Engle, Wilhoit, Hooper, Wagner and Madden were the most severe sufferers, but seem to have gotten over most of their troubles.

Of the discoveries of the trip, Riggert for outfield and Yerker for infield, both due back to me, and I think to Patsy Donovan, too. I would mention Mahoney and Perry for outfield and Janvrin, Neidecker and Myers for infield. Of the pitchers Kilfing and Pape seem to be most considered by Donovan, though Moser is well thought of and will get a good look at him as he gets strengthened up from a long and severe illness.

Buck O'Brien, the Brockton twirler, and Martin McHale, the young star from the University of Maine, who is a Boston boy, by the way, are certainly good ball players and they will be given all the opportunity possible. One good catcher was dug up on the trip and he is Nunamaker, who is a Nebraska youngster and weighs about as much as a harvesting machine. His arm is the finest throwing arm I ever saw and he will wallop the ball occasionally for long drives. Donovan needs him.

Obi friend Thoney is getting in the finest physical condition and has his eye in trim for pitch hitting. Billy Purtell has been doing some great work coaching the youngsters into line. Both Thoney and Purtell have been suffering from bad arms all trip, however, and haven't played much to speak of.

Nearly everybody in Boston reads the AMERICAN.

Pitchers for Boston in To-day's Games

Parson, on the left, was selected to pitch for the Rustlers in this afternoon's game with Yale at New Haven. Bedient is one of the men picked to pitch against Harvard at the Huntington Avenue Grounds this afternoon, being the first choice to open the game.

TUESDAY

Poet 10¢ CIGAR

APRIL 11

SMOKE ONE TODAY.

WHO'S WHO WITH THE RED SOX

No. 20—George Hollis, Outfield.

George Hollis, present? Very well, we will proceed. George is one of those accommodating, handy men you like to have around the house. He can drive a nail, hang a picture, make the furnace give heat, play in the outfield, infield or pitcher's box. It's all one to him. He knows the game, and Boston will surely hitch a rope to him.

First played with Vicksburg, Miss., in 1907, 87-1906; was with Medicine Hat in 1907, 87-1906; was with Medicine Hat in 1907, 87-1906; was with Medicine Hat

GALLANT LOSES IN AMATEUR BOUTS TO FRANK HUFNAGLE

BOSTON AMERICAN SPORTS

ATTELL-DELMONT MATCH STAR BOUT AT ARMORY A. A.

A Stenographer Is No Business for a Man, Anyway — By "Bud" Fisher

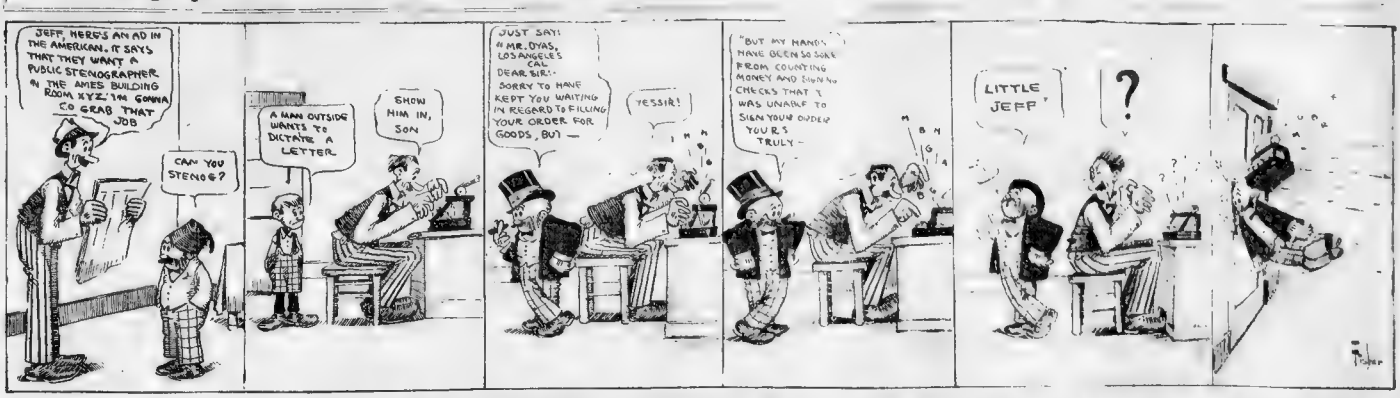

GALLANT DEFEATED BY NEW YORK BOXER

Nineteen bouts took place last night in the Nation's boxing championship series at Mechanics building and the spectators who enjoyed the entertainment numbered more than 4000 people. Two New Englanders succumbed to their New York foes. Where one bout was conducted upon an exceedingly high order of excellence, the remaining contests were of a rather poor character.

Arthur Gallant, lightweight of the Nationals of New York, was the victim of Jack Hughes, one of the Gotham boxers who made their debut in Boston last night. Gallant, who is a member of the Hancock A. A. of this city, showed to the best advantage of any of the Bostonians who appeared in the ring last night. He was the only one of the local boys who succeeded in landing a clean punch on his opponent, and he had the crowd in his favor throughout the bout. Gallant, who is a clever boxer, was unable to solve the style of Hughes, who is a rushing fighter. Hughes would lead with his head and land his punches with both hands. He was the aggressor in all the bouts and his defense was almost perfect. Gallant was outclassed in every round and it was a wise decision that gave the New Yorker the verdict.

Carlson Was Clever.

In the 115-pound class Harry Carlson of Brockton, who defeated Nat Brown, one of East Boston, showed that he was a very clever boy and could use his hands to great advantage. Carlson was cool with rights and lefts to the jaw and head and he will give the other boys in the 115-pound class a lot of trouble.

Tom Regan, the East Boston lad, who is matched with a tough customer in Mike Mc-Miller of New York, and in the second of the eight-pound bouts for the Juniors in New York. The Boston boy proved to be a good account of himself in the bout last night.

One of the best bouts of the night was between Harry Marcus of Somerville, and Jack Hughes of New York. The two were matched at 130 pounds and they showed that they were well matched, as neither could get away at any time. Marcus showed up to the good right hooking of Hughes, never even batting an eye, but the New Yorker was unable to land the punch on Marcus. Low punches were given and received by both boys in the first round, but in the second Hughes came back strong and landed a few hard punches on the head and body of Marcus. In the third round Marcus showed that he had the better of the argument, and in the fourth he had the New Yorker going to the ropes. Hughes, however, came back strong in the last round

Desperate Desmond

A Continued Picture Drama of Love and Hate, with a Thrill in Its Every Picture

The villain is about to touch off the submarine mines which are planted in the river, and you may be sure he is doing it in his power to ruin the hero. He wants to blow up Claude and Rosamond, who are swimming across the stream to escape his clutches. Lucky those fleet away from him it only makes him so much more determined to get them.

Claude and Rosamond are the same, but they have no idea that Desmond has in his power to explode them, and just as well they do not know, for they could not stop him anyhow, and there's no use worrying over what you cannot prevent. Beside itself is not half so terrible as the fear which it inspires in us.

We really thought Desmond had them this time, but how could we know that Claude and Rosamond were going to happen along just as the explosion took place? These Borneo turtles have extremely hard shells; they'd make a bank of hard-boiled look like a plate of mush. Consequently, the explosion does not faze him in the least.

Here is Desmond watching to see the mangled remains of Claude and Rosamond floating through the air. Instead of that, he sees the lovers riding calmly away on the back of a giant turtle. To say that the villain is disappointed is to express it very mildly, in fact, he is madder than the proverbial wet hen.

No doubt you are curious to know why Desmond is kindling that fire. We'll tell you. The wild men of Borneo, like most savage tribes, have a system of signalling by fire. The villain is making use of this primitive means of communication to put his savage allies wise to the whereabouts of Claude and Rosamond.

The result is final when the lovers attempt to land they find a large body of wild men waiting to capture them. Their orders are to hold Claude and Rosamond until Desmond arrives, and they look as if they intended to obey orders. What fate is in store for our hero and heroine to do but know as yet, but we'll tell you to-morrow.

The Imported Thoroughbred

He Was a Regal, Prancing Steed Until the Effect of the Dope Wore Off

"Little dog of mine," said the retired sportsman, "was imported from England, and there isn't any finer dog living than he.

"He looks like an imitation dog" re marked the old keeper. "If you hadn't told me otherwise, I'd have mistaken him for a big new-fangled kind of dog, just.

"Jim Whaley, the blind smith has whom he bought it, and it was a lu ght here in this town. I never could see any sense in importing dogs. Patronize home industries, say I.

"A dog from England doesn't make any better wiener wurst than the home product and yet you come around here all swelled up with false pride and think you're going to make a hit by serving that your dog's gone home-made from England.

"That sort of foolishness might be pardoned in a young man, but a citizen of your age should know that nothing is any better for being imported.

"A British dog has just as much trouble with fleas as any other dog. The only advantage it has is the fact that somebody is apt to poison it to escape being fleeced by its owner.

The Imported Horse

"When I was a young man I had an idea that everything that came from a distance was better than the things you get at home. When I was grown a set of whiskers I decided that I would use my hard-earned savings for a horse. I wanted to haul the girls around town in a beautiful buggy with red wheels, and make the other young men sit envious that they'd take parts green and die.

"My father was one of the wisest men you ever heard of, and he advised me to go to the Red Front livery barn and buy a horse, but I had the idea that a horse was no good unless it was bought a thousand miles away from home.

"So I went to the city with my little wad of money and bought a regular leather of a horse at an auction of fine steeds.

The auctioneer broke down and wept at the idea of selling such a horse to a stranger. The animal had been the boast and the pride of a millionaire, lately deceased, and it had a record and a pedigree a mile and a half long. I was surprised that there was money enough in the United States to buy such an animal.

Led Him Up Main Street

"Well, I brought him home in a freight car, and when I led him up the main street the whole town was out on the sidewalks looking at that regal creature, which resembled along like the star performer at a circus.

"I took him home and then my father came out and looked him over and felt his points and looked at his tongue and helped him with a turning fork and shook his head in a way that would break your heart.

"I told you to go to the livery barn to buy a horse," he said; 'but you thought you knew more than your ancestor, who has been saturating himself with knowledge for fifty years. And what have you done? You've gone and bought an old plug that is doped, and by day after to-morrow you won't be able to give him away to the heathen.'

"Well, sir, that wise old man had the situation sized up exactly right. In a day or two the effects of the tonic were off and that horse looked like a carcass that is suffering for a rustic frame. He carried his head so low he was always stepping on it, and when he laid down you had to summon the neighbors to help lift him by the tail.

"Then and there I made up my mind never to journey into strange countries for things I could buy next door, and I've followed that policy ever since and that's the reason I admires and loves he.

[illegible] take my advice you'll quit [illegible] that imported dog of yours [illegible] to Jim Whaley and try to [illegible] some of his pup, which is a home product and a credit to his species. And while you're up and do it, for that imported dog of yours looks as though he's going to have a fit."

T. L.

Polishing Metals

TENSILS must be kept polished. For copper use soap applied with a damp cloth to sprinkle thick with borax. If to make a bit by serving that your dog's goes home-made from England.

[illegible] be cured by being moistened with lemon juice then rubbed with a paste of pow dered chalk and lemon juice, and polished with chamois. Boil tin kettles a season ally in strong soda water, and if rusted fill with lard and let stand before wash ing

Advice to the Lovelorn

BY BEATRICE FAIRFAX

HAVE YOU ASKED HER?

DEAR MISS FAIRFAX:

I am a young man, about twenty-four years of age, and in love with a young girl about seventeen. A [illegible] girl did, when in [illegible] and has a great many ad-

[illegible] a young lady gets very different toward me at times, which makes me feel deeply grieved. I dearly love her and believe she has some love for me.

Now, Miss Fairfax, as I am in [illegible] and in a position to marry, I would like to know whether you think this young lady has any love for me?

T. L.

HAVE you asked her to marry you? That will be the best and quickest way to find out. Just how much she cares. Perhaps she is merely trying to pique you and amuse your interest, when she acts indifferently toward you.

WASTING HER TIME

DEAR MISS FAIRFAX:

I have been keeping company with a young miss for the last ten years. I have proposed to her time and time again, but she has told me how much he loved me. But lately he has been on the wane. He is engrossed where there are [illegible] more of [illegible] I have tired of [illegible] with them, and in fact I've seen him myself. He nearly breaks my heart. I can never live without him; so please help me out.

M. G.

I THINK you are wasting your time. Ten years is too long to wait for him. He is paying attention to other women, and I think you are foolish to allow him to monopolize your time and interest. Tell him that you think you have waited quite long enough and perhaps that will wake him up.

MUCH TOO YOUNG.

DEAR MISS FAIRFAX:

I am a young man, twenty years old, and am deeply in love with a girl of fifteen. This girl and myself are engaged, and I would like to keep company with her.

I have known her for the last five years, and I hopes to keep her ones a week.

I know, for a fact, that she loves me; but there are two other young men who are about six years older than myself who think a little of her.

I am acquainted with her people and I think I am a fit boy for her. I meet them all in church on Sunday.

Now, Miss Fairfax, I would like your advice if I should ask her mother or is she too young to keep company?

F. A. M.

SHE is just a little girl, and far too young to have her head filled with thoughts of men and "keeping company." Her parents may like you, but I am sure they would disapprove of your wishing to be anything more than a friend to their daughter. Wait until she is a few years older before you pay her any serious attention.

THE GIRL'S PLACE

DEAR MISS FAIRFAX:

Would you kindly settle this argument: Is it correct for the young lady to ask gentleman to call on her at her home, or for the gentleman to ask to call? Wouldn't it put the lady in an embarrassing position if she didn't wish to see him?

V. P. M.

IT is the girl's place to ask the man, though he can very easily let her know that he would like to be asked.

A Lithuanian Maid

By WINIFRED BLACK

She is a Lithuanian, she says, and her mother kept boarders, and they slept huddled in one frowsy room the family and the boarders.

The little girl went out and picked up coal on the tracks and never had a chance to go to school, and she grew up and met a handsome young "Greenhorn" and married him, and the "Greenhorn" is a good mechanic and makes good wages, and the little Lithuanian has a pretty little house, and she doesn't take boarders, and every bit of coal she has bought in her stove since she was married was bought and paid for.

Also there's a carpet on the floor and there's a bureau and a rocking chair, and she keeps geraniums in the window, does the little Lithuanian who married the "Greenhorn," and she has a tablecloth on the table for supper—it's a good deal of trouble, but she washes it three times a week and it does look so pretty—and she has three four-tined forks, and on Sundays there is something good for dinner, and the "Greenhorn" brings his friends home and seems proud of the Sunday dinner.

But the Lithuanians will not go to see the little wife. They say she is proud and "stuck up," because of the tablecloth and the forks and the carpet and the bureau. The man has many friends. He belongs to three lodges, and the woman has no one and she is very lonely.

"The Americans hardly speak to me either," she says. "I guess it's because my mother comes to see me in her queer Lithuanian clothes. What would you do?

"My husband wants to build a house here and that means settle down for life, and I want to go away somewhere where we won't be known and where I will have a chance."

Well, little Mrs. Greenhorn, let me tell you, you have written the most interesting letter I have had in many a long day.

Go away? No! I.

If I had your ability to write I'd sit down and write some stories, stories that you know, not that you imagine; things that you have seen happen right there in the little Lithuanian village, and send them to the magazines. If you'll send them to me I'll send them somewhere for you, and if they are half as well written and as real as your letter you'll be able to live about anywhere you want to in little or no fashion.

And then you've only been married a little while. Wait till the children come. They'll soon get into the American ways and into the American home, and you can go right along with them.

Your husband has good work where you are, the little old-fashioned house is one so dearly and feel so sorry for is here—you don't realize how you'd miss it if you were very far away—and you how and understand there as no strangers would ever know and understand you.

Help your husband with the plans for the new house—get him to let it somewhere near some friends of his, lodge friends who have pleasant wives. Have him and the wives along to the Sunday dinner too, once in awhile. The wives [illegible] like you and see what you are trying to do if they are worth the paring of your finger nail.

Wait a little, be patient, be brave, be good natured, read and write. A poor [illegible] has written the great book of the year over in Paris. Why shouldn't you try with your little Lithuanian forlorn?

And, anyhow, be happy with your handsome "Greenhorn" and with your carpet and your bureau and your rocking chair and your plants. Some day you'll wish we could be so happy over a fine apartment somewhere, fairly loaded down with sofas chairs and carpets, as you are now with the simple, pretty little home.

Youth, hope, love, ambition—my dear, my dear—you are a happy, happy woman. Some day you'll realize it all.

"US BOYS"

Members of the "Yung Amerika Malgumated Reserch Society"

The House With No Address

A Story of Love and Tragedy, by E. Nesbit. Copyright by Doubleday, Page and Company

CHAPTER XI.

Sylvia's Home.

It was quite dark in the brougham. Sylvia released her lover's hands and reached down to the floor of the carriage. Temple heard a click and suddenly experienced the descending lift sensation.

"It's all right, I tell you," said Sylvia, her hands on his arms; "we're just going down."

They were. Very slowly and gently, as if it were the most natural thing in the world, the whole inside of the motor began to sink through the floor.

It was an ingenious arrangement, as Temple perceived later, there in the garage, the pressure of a spring released the catch of a trap door, which fell down at the side of what appeared to be a locked pit. Then the floor of this pit rose to meet the underside of the brougham, another lever controlled and removed two steel rods which supported the carriage in place, and a third lever, worked from within the brougham, started the little lift on its way. They went down into darkness and stopped with a jerk.

"Open the door," said Sylvia, "or shall I? Give me the handle. Now get out."

He got out on to a smooth floor, and her slim figure flitting to him through the dark. They stood together outside the motor brougham.

"Stand well back," she said, and something moved in the darkness. It was the inside of the brougham returning to its usual place in the garage above. They had it come into position with a soft click.

"Now," she said, "it's safe, and we can turn on the light. Let me."

Her touch on the electric switch brought the light round them. He looked up at the gleam of the steel shaft that at one up from floor to ceiling of the narrow space in which he found himself.

"How beautifully simple!" he said. "So that was how you vanished that night that I saw you home? That's a confession, Sylvia—I tried to find out where you lived long before I met you on the river."

"Yes," she said, "I thought you did. I was horribly frightened at the time. Come, let's get out of this place. It always seems to me like a crypt. I believe it's haunted."

It was rather like a crypt—its roof, except for the square space in which the lift worked, was of old, dark brick, with gaunt arches groining and pillars.

"What is it?" he asked, as they went forth experienced the need to assure themselves that the solid earth was still round to the orthodox way, the need which comes to us all after great perils, when we begin to shrink at first from vital explanations and enlightenments, to believe in the weather or the government—anything trivial rather than about that which has filled our souls to the very centers of life.

"It's an underground passage."

"Well, yes," said he, and they laughed. "Where used to be a mill-stream here, it's part of it. The old Duke of Pentland filled it when he made our house. He was always fond of underground you know and he kept it. He made me keep it too—mind your head."

They passed through a low arch in a kitchen, a quite ordinary kitchen; then up a flight of stairs and into the room of middle Victorian proportions, turning up the lights as she went.

There, she said, dropping her wraps and looking at him, **"now we're at home—this is where I live. It's The House With No Address."**

"I see," he said. And did, in a measure.

"It's a wonderful place, isn't it? I'll show you all over it."

"Presently," he said. "You ought to rest now. Can't I ring for some wine?"

"There's none in the cabinet," she said and laughed. "I hope this isn't a drought."

"It's very like one," he said, and got the wine. Tall Venice glasses were beside it in the cabinet—and food on fine china covered with fine damask.

"We'll have supper presently," she said, taking the glass from his hand. "You, too—we'll drink each other's health."

But he was, after all, too concerned with love to do otherwise than drink from her glass, ostentatiously turning it so that his lips should rest where hers had been.

Then they stood an instant looking at each other.

"How quiet it is here," he said.

"Yes," she said.

Then there was silence again.

"Come," he said briskly, "you must sit down and rest—and let me sit beside you and hold your hand and look at you and get used to the dream. Tell me things. Tell me all about this wonderful house, and how you found it."

She, too, still wanted the relief of words that did not touch the truth that lay between them, the truth that had divided and did now unite.

"It was Uncle Mosenthal," she said, "and all the family coming to town, last night. He's a wonderful person—and kind! The worlds full of people he's been kind to. That deaf and dumb woman, he saved her life in a fire—his own self."

"And your chauffeur—how did you square him?"

The Chauffeur

"Oh—he was one of the village boys I used to know at home—and he went into a motor works, and when Uncle Moses had invented the lift and motor scheme, I thought of him. He made the motors, I thought of him. He made the house, I thought of him. He's the electric light. He is much too fond of me to give away our secret. . . ."

"I don't understand how it is that a full account of all this isn't in the illustrated papers every week. The Hydraulic Power people must be interested in the lift."

"It isn't the Hydraulic. It's the Avenue Electric. There's a tank on the roof of the house the garage is under, and . . ."

"I see."

"To the wicked Lord Pentland's time there was just a trap-door under the stable and a ladder down. They kept straw there to bribe the trap-door. It has been such fun. You see, Uncle Moses is next door—I've only got to press that button if anything went wrong—he'd be here in half a minute."

"But he's in Germany . . ."

"Ah, but when he's at home?"

"The rooms in the houses next door must be a funny shape."

"Oh, he has the corners bits boarded off—he calls them storerooms. That makes it look all right, and of course all the storerooms have windows on the street—And—Oh!"

He had caught her in his arms—almost roughly.

"Why are you wasting our time like this?" he said, holding her. "You could have told me all this when the others were here. Where are they? When will they come in?"

To Be Continued To-morrow.

FRECKLES GONE

"Simple Remedy Removed Them," Says Society Lady.

"The best skin specialists told me I at nothing would remove my freckles and that I would carry them to my grave," said a well-known society woman, but I tooled from all with a row dozen ounces of Othine, which cleared my skin completely in a few days.

"The action of Othine is really remarkable, for when applied at night many of the freckles disappear entirely by morning, and the rest have begun to fade away, so much so that it is useful even for the worst cases.

Othine can be had from Boston at Eliot, James Irving Co. for the double strength which is the one I would advise, a guarantee of money back if it fails to remove the freckles.

Other reliable strength, to also [illegible] Jamaica Ginger, Jamaica, Jamaica, Jamaica

Lysander John Studies What Wifey Reads

By FRANCES L. GARSIDE.

THERE are so many special services during Lent, attended by women, who carry with them the burdens of the lost souls of their husbands, that Lysander John Appleton has spent many evenings alone in the past six weeks, so many he has become greatly attached to two over-stuffed pillow cushions that are his sole companions. Fat and stupid, they resemble fashionable ladies.

Solitaire, the national game of Loneseme Land, had been forbidden him during Lent, and with a bored air he picked up a magazine.

"This," he said to the cushion ladies, "is my wife's favorite publication. She spends so many hours over it I am sure it must be bright and scintillating. Undoubtedly I will find much here indicative of my wife's unusual mentality."

On the first page there was a picture of a man and a girl; the man was sticking the head off a daisy with his cane, and the girl had turned from him with one hand lifted in a gesture of despair.

"Ha!" said Lysander John. "This looks interesting. I will read about it."

He Looked Surprised

Settling himself more comfortably in his chair, he read the following under the picture:

"With soutache buttons and loops. An attractive garment for country wear."

Lysander John looked surprised, and read again, this time aloud to the pillow cushion ladies; but, being fat and fashionable, their expressions did not change.

"No doubt the Great Uplift thoughts that inspires my wife will be found further in," said Mr. Appleton, and he turned over a dozen pages.

A picture showing two girls walking hastily toward a Summer house, in the door of which lounged a handsome young man holding by a leash an attenuated greyhound, caught Mr. Appleton's eye. In the distance there was a footman with a waiter, and a carriage and four, with the driver in his box. It looked like an elopement and Lysander John eagerly read:

"Made of mesaline silk, self-trimmed, with buttons a shade darker."

The presence of the pillow cushion ladies alone prevented Lysander John from expressing his opinion of his wife's favorite reading. He turned another page and found a picture of a woman placing a rose on a tomb. Near her were three pretty children, whose attitudes of misery proved that grief had not yet touched them.

"Perhaps here," said Lysander John, "is where I will find some of her favorite quotations on motherhood." He read:

"Made of cross barred muslin; a serviceable tub dress for July and August."

Lysander John Gives It Up

Lysander John's sense of humor is overworked, but it was called out again and that alone saved him from sliding to the floor in a fit.

Tarowing the magazine at the cushion ladies, he drew a pencil and some envelopes from his pockets, and when his wife came home was busily engaged on his favorite Lenten statistics, trying to prove what greater value, commercially, a man would be, though his soul might not rate so high, if the eggs he is compelled to eat during Lent had been put in an incubator, hatched and sold as fries.

Tragedies of a Chapeau Shop

By Nell Brinkley

Copyright, 1911, by American-Journal Examiner

THE SALESLADY—"Ah! but wait t!ll Madame sees it on Miss La Petit e"

THE POOR DELUDED MADAME (who cannot see the pitiful difference between her face and the model's) —"It IS a darling little bonnet. I'll take it!"

Head Waitress Discusses the Harem Skirt

By HANK.

"CAN you give me an omelette a-la-Harem?" asked the Steady Customer of the Head Waitress in the Cafe des Enfants as he finished studying the bill of fare.

"Quit your kidding," replied the Head Waitress, "and for the love of Mike cut the Harem thing out of your conversation. I'm sick of it. Every guy who comes around here tries to be funny by asking me if Mrs. Enfants is going to have her waitresses wear Harem skirts so that they can move around quicker. All of which is about as funny as a crutch, as the man with the wooden leg said."

"You wrong me," said the Steady Customer, "when I asked for an omelette a-la Harem I meant not to be frivolous. I was in a real restaurant the other day and they had pork chops a-la Harem. So why not an omelette?"

"Pork chops a-la Harem!" echoed the Head Waitress. "What could they be?"

With Paper Pantalettes

"That's what I wondered," replied the Steady Customer. "So I ordered some. Well, instead of something new they brought the chops in with those regular paper pantalettes with frills on the bottom. They had been slipped over the end of the pork chop bones and served just the same way as I've been getting them for years."

"We don't hand you out any of that ink stuff here," said the Head Waitress. "When you get pork chops they're all chop and no paper. When they hand you those new-fangled things, in those swell joints, they make you pay for them. I'll bet they soaked you four bits for them chops?"

"True to the penny," admitted the Steady Customer.

"I thought so," said the Head Waitress, "and you could have come here and had the same thing, without paper pants, for a quarter. What's the good of them paper things? You can't eat them?"

"No," said the Steady Customer, "and they look just as incongruous on a pork chop as harems do on a female."

"I don't know what that 'incon' thing means," answered the Head Waitress, "but I know them harem skirts look like a nightmare."

"You must admit that they're more comfortable than a regular skirt," suggested the Steady Customer.

"I don't admit nothing," replied the Head Waitress. "And as for that, how did you know they're more comfortable, some of you men talk like a graduate from the College of Ladies' Maids."

They Did Look Stunning

"I was looking at them in a store window the other day," the Steady Customer continued, "and some of them certainly did look stunning. They were draped on very pretty wax models. One model was a stunning blonde, and looked something like you."

"I look like a model, hey?" exclaimed the Head Waitress. "That's a fine insult, that is."

"Insult?" repeated the Steady Customer, in surprise. "Why an insult?"

"Evidently you don't know your dictionary," replied the Head Waitress, scornfully. "When you get home, look up the definition of the word 'model.' It says a model is an imitation of the real thing. I guess it's up to you to apologize."

And the Steady Customer did.

A New Variety

A prominent politician in the Middle West was once running for a score or so of his neighbors, and, as he lived in a "dry" State and wanted some way to serve wine at his dinner, he had a scheme. Figuring out a scheme, but when the watermelon was brought on it was found it had been injected and filled with champagne. "Send, do you know," said one of the guests, "I saw every farmer there stripping some watermelon seeds into his pocket."

Things About Women No Man Can Understand

By DOROTHY DIX

Guessing What a Woman Is Apt to Do

"THE thing that keeps me guessing," said the third man, "is the uncertainty about what a woman will do under any given circumstances. You never can tell whether she will go up in the air, or whether she will sit calmly down and take out her knitting.

"If you know a man, you can make a pretty accurate estimate of the course of action he will pursue in any emergency; but no previous amount of acquaintance with a lady will give you a line on the way she will act at a crisis. On the contrary, she is pretty sure to give you the surprise of your life by doing exactly the thing you would have sworn it wasn't in her to do.

"All of us have seen the familiar phenomenon of a woman who will have hysterics of fright over a mouse, yet look a lion in the eye without the quiver of an eyelid. Well, things like that are always happening with women, and it's what makes marriage such a lottery. A man never knows what sort of qualities his wife has gotten secreted about her person.

"For instance, I had a friend who was married to a regular Fluffy Ruffles sort of a woman, the kind of woman, you know, whose brains seem to be cut on the bias and frilled in the middle, and who are simply mad about clothes and society. By Jove, I used to look at that woman and think that she was nothing on earth but a French doll, with a sawdust heart.

"I pitied poor Brown from the bottom of my soul, and thought that if the time ever came when he couldn't put up all she wanted for millinery and dressmakers I could tell who would lift the first train out for Reno.

"Oh, I tell you she kept poor Brown slaving like a dray horse to supply her senseless extravagance, and at length he struck a snag in business and was just completely wiped out—not a red marker left.

"Of course, he had never been in the way of talking over his affairs with his fashion plate wife, and she knew nothing of the load he had been carrying and the anxiety he had been suffering; but when the crash came he couldn't keep it from her any longer.

"He's often told me that he went through a perfect purgatory screwing up his courage to break the news to her. She was so pretty, so indulged, so utterly helpless, he couldn't even imagine what she would do without the luxuries to which she had always been accustomed.

"Finally, however, the dread minute could not be put off longer. He had to tell her that they were utterly ruined, that they were paupers, and that he would have to take some small position in order to make bread and butter for them.

"He knew her so well that he felt sure that she would swoon with horror, and overwhelm him with bitter reproaches, but what she said was:

"'Oh, is that all? Don't you worry any more about that. I have always thought I would like to do something useful, and I am going to set up a dressmaking establishment and make a fortune.'

"And she did, and she proved to be the shrewdest, cleverest little business woman you ever saw, and, strangest of all, was perfectly happy.

"And I've seen the reverse of this happen, and an apparently level-headed and sensible woman do unbelievably idiotic things. My wife has a friend, whom I will call Mrs. Blank because that isn't her name, that for years and years had been an oracle in our set. She was a sort of Solomon in petticoats, to whom we all went with our little perplexities, sure of having them smoothed out in the wisest, kindest way.

"Mrs. Blank was a rich widow, who managed her own affairs so cleverly that she had doubled and trebled the money her husband left her. In addition, she was a woman who had seen many phases of life, who was worldly wise, who had perfect poise of character and she was sixty years old; and yet, on a fine day, she married a little nitwit of a degenerate college boy, who was such a palpable fortune hunter that a blind woman should have been able to see it.

"And I am daily confronted with amazing contradictions of character in my own wife that keep me gasping with wonder and amazement.

"I have known her to leave the same hat stand up and down six different times from a store while she was trying to make up her mind whether she liked it or not; but when a crisis came in my profession that involved our whole future, and making many sacrifices for her, it did not take her five seconds to decide to make the bold plunge into the unknown.

"I have seen her bored into tears and weep for an hour when a dress came home that didn't fit, and I have seen her meet a great sorrow dry-eyed and with a smile on her lips.

"She is a frail little woman, always more than half ill, who has to be guarded against fatigue, yet in times of sickness I have known her to be the prop and stay of the family, and able to endure more than any husky trained nurse.

Going or Coming

A TRAIN was reported 40 minutes late and after the time had elapsed a would-be passenger inquired: "How late is that train?"

"Oh, about an hour late."

"The best passed and the query was repeated.

"Well, they'll be about an hour and 20 minutes late here."

Patience reigned until the query was loudly trumpeted and then railroad man replied: "Why, sir, I think that train will be near two hours late."

Whereupon the passenger said: "Say, mister, will you kindly tell me which way that train is going?"

THE WAR IN THE AIR

A Thrilling Story of the Invasion of This Country by a Hostile Sky Fleet

The Battle of the Races for Supremacy. By H. G. Wells. Copyright by the Macmillan Company

Synopsis of Preceding Instalments.

Bert Smallways, a typical English Cockney lad, is in partnership with his friend Grubb in the bicycle business. He reads of the great man Butteridge, who has perfected the greatest airship in history.

Butteridge is willing to sell his secrets for an enormous sum—preferably to England, but if the Englishmen are too slow, Germany among them, have made offers to him.

Bert Smallways and his friend Grubb desert the bicycle business and go in for theatricals. They determine to play the beaches.

While singing by the sea they and the crowd surround and rescue a balloon containing none other than Butteridge and a woman. Bert, while aiding in the rescue, is carried away in the balloon. Rummaging about in the basket for food, he finds Butteridge's heavy clothes and dons them. This leads him to discover the inventor's letters, plans, photos and plans—the secret of the great air inventor. He finds that Germany is expecting a visit from Butteridge.

Bert is carried 10,000 feet in the air, and finally comes low over the ground, near a great encampment, where soldiers shoot and bring down the balloon. He finds he is a captive in the great aeronautic war park of the German nation at Pronounia.

He learns that Germany is ready for war with the United States and is preparing to send an air fleet to destroy New York. The German airships are from 500 to 2,000 feet long, carry as high as several hundred tons, and can travel ninety miles an hour.

The Germans are preparing a world surprise. Their war leader is Prince Karl Albert, known as the Prince of Blood and Iron.

CHAPTER III.—(Continued)

A TALL, birdlike young man, with a small head, a long nose and very pale hair, with his hands full of things like shaving strops, boot trees, hair brushes and toilet tidies, was saying things about Gott and thunder and Dummer Bootenlaps as Bert entered.

He was apparently an evicted occupant. Then he vanished and Bert was lying back on a couch in a corner, with a pillow under his head and the door of the cabin shut upon him.

He was alone. Everybody had hurried out again astonishingly.

"Gollys!" said Bert. "What next?"

He stared about him at the room.

"Butteridge! Shall I try to keep it up, or shan't I?"

The room he was in puzzled him. "Can't a prison and 'tisn't an orfis!" Then the old trouble came uppermost. "I wish to 'eaven I 'adn't these silly sandals on!" he cried querulously to the universe. "They give the whole blessed show away."

His door was flung open, and a compact young man in uniform appeared, carrying Mr. Butteridge's portfolio, rucksack and shaving glass.

"I say," he said in faultless English as he entered. He had a beaming face and a sort of pinkish blond hair. "Fancy you being Butteridge!"

He slapped Bert's meager luggage down. "We'd have started," he said, "in my other half hour. You didn't give yourself much time."

The Guest of the Prince

He surveyed Bert curiously. His gaze rested for a fraction of a moment on he sandals. "You ought to have come in your flying machine, Mr. Butteridge."

He didn't wait for an answer. "The Prince says I've got to look after you. Naturally he can't see you now, but he thinks your coming providential. Lucky piece of heaven. Like a sign. Hello!"

He stood still and listened.

Outside there was a going to and fro of feet, a sound of distant bugles suddenly taken up and echoed close at hand; men called out in loud tones short, sharp, seemingly vital things and were answered smartly.

A bell jangled and feet went down the corridor.

Then came a stillness more distracting than sound and then a great gurgling and rushing and splashing of water.

The young man's eyebrows lifted. He hesitated and dashed out of the room. Presently came a stupendous bang to vary the noises without, then a distant cheering. The young man reappeared.

"They're running the water out of the balloonette already."

"What water?" asked Bert.

"The water that anchored us. Artful dodge, eh?"

Bert tried to take it in.

"Of course," said the compact young man. "You don't understand."

A gentle quivering crept upon Bert's senses. "That's the engine," said the compact young man approvingly. "Now we shan't be long."

There was a long listening interval.

The cabin paused. "By Jove, we're starting already!" he cried. "We're starting!"

"Starting!" cried Bert, sitting up, "Where?"

But the young man was out of the room again. There were noises of German in the passage and other nerve-shaking sounds.

The swaying increased. The young man reappeared. "We're off, right enough."

"I say," said Bert. "Where are we starting? I wish you'd explain. What's this place? I don't understand."

"What?" cried the young man. "You don't understand?"

"No. I'm all dazed like from that crack on the nob I got. Where are we? Where are we starting?"

"Don't you know where you are—what this is?"

"Not a bit of it. What's all this swaying and the row?"

"What a lark," cried the young man. "I say what a thundering lark! Don't you know? We're off to America, and you haven't realized! You're just caught us by a neck. You're on the blessed old flagship with the prince. You won't miss anything. Whatever's on, you bet the Vaterland will be there."

"Us off to America!"

"Rather!"

"In an airship?"

"What do you think?"

"Me! Going to America on an air-ship! After that bolthead Kerr! I say, I don't want to go! I want to walk about on my legs. Let me get out! I didn't ponder—stand."

He made a dive for the door.

The young man arrested Bert with a gesture, took hold of a strap, lifted up a panel in the padded wall, and a window appeared. "Look!" he said. Side by side they looked out.

"Gaw!" said Bert. "We're going up!"

"We are!" said the young man cheerfully. "Fast!"

They were rising in the air smoothly and quietly and moving slowly to the throb of the engine athwart the aeronautic park.

Down below it stretched dimly geometrical in the darkness, picked out at regular intervals by glowworm sparcles of light. One black gap in the long line of gray, round backed airships marked the position from which the Vaterland had come.

Beside it a second monster now rose softly, released from its bonds and cables, into the air. Then, taking a beautifully exact distance, a third ascended, and then a fourth.

"Too late," Mr. Butteridge!" the young man remarked. "We're off. I dare say it is a bit of a shock to you, but there you are! The prince said you'd have to come."

"Look 'ere," said Bert. "I really am dazed. What's this thing? Where are we going?"

"This, Mr. Butteridge," said the young man, taking pains to be explicit "is an airship. It's the flagship of Prince Karl Albert. This is the German air fleet, and it is going over to America to give that spirited people 'what for.' The only thing we were at all uneasy about was your turning up. And here you are!"

"But—you a German?" asked Bert.

"Lieutenant Kurt—Lu-it-lieutenant Kurt, at your service."

"But you speak English."

"Mother was English—went to school in England; afterward Maudes scholar. Germans some fine boys for that. Detailed for the present. Mr. Butteridge, to look after you. You're shaken by your fall. It's all right, really. They're going to buy your machine and everything. You sit down and take it quite calmly. You'll soon get the lame of the pradling."

Bert sat down on the locker, collecting his mind, and the young man talked to him about the airship.

He was really a very tactful young man, indeed, in a natural sort of way. "Have say all this to now and then," he said, "not your sort of machine. These cabins aren't half bad."

He got up and walked around the little apartment, showing its points.

"Here is the bed," he said, whipping down a couch from the wall and throwing it back again with a click. "Here are toilet things," and he opened a neatly arranged cupboard. "Not much washing. No water we've got; no water at all except for drinking. No baths or anything until we get to America and land. Rub over with loofah. One pint of hot for shaving; that's all.

"In the locker below you are rugs and blankets. You will need them presently. They say it gets cold. I don't know. Never been up before, except a little work with sliders, which is mostly going down. Three-quarters of the cramps in the fleet haven't. Here's a folding chair and table behind the door. Compact, eh?"

He took the chair and balanced it on his little finger. "Pretty light, eh? Aluminum and magnesium alloy and a vacuum inside. All these cushions stuffed with hydrogen. Foxy! The whole ship's like that. And not a man or two others over sixteen stone. Coming, coming, sir! The prince you know. We'll go all over the thing to-morrow. I'm frightfully keen on it."

He beamed on Bert. "You do look young," he remarked. "I always thought you'd be an old man with a beard—a sort of philosopher. I don't think you should exceed clever people always to be old. I do."

To Be Continued To-morrow.

A Home Formula That Stops Dandruff.

Bay Rum	6 oz.
Lavona de Compose	2 oz.
Menthol Crystals	½ dr.

These are all staple, standard and inexpensive pharmaceutical products that you can buy from any good druggist. If You can mix them yourself at home or the druggist will do it for you. Allow to stand one-half hour before using. Apply night and morning, rubbing briskly into the scalp with finger tips or a medium stiff brush. The one 8 oz. bottle should, in most cases, be sufficient to completely clear the head of dandruff and kill the germ, thereby preventing its return. This treatment is also excellent for making the hair grow and to keep the hair from falling out, and although not a stain or dye, will restore natural color to gray, streaked or faded hair in from 15 to 30 days, simply by its action on the hair roots. Be careful not to spray where hair is not desired.

Simply add a dash of

HOLBROOKS

GENUINE WORCESTERSHIRE

SAUCE

It's a delicious seasoning

Imported Absolutely!

Swift & Company's sales of Fresh Beef in Boston for the week ending Saturday, April 8th, averaged 9.42 cents per pound.

Gray Hair

Easy to Restore Natural Color of Your Hair by Simple Method.

Science has just been finding out some of the most amazing things about the hair—discoveries that overthrow many old ideas.

Prof. Unna, a well known German professor, which is absolutely harmless, the natural color is restored in from 3 days to 3 weeks' time, as the solution is applied to the scalp. Full directions for making this at home are published by the Queen Chemical Laboratories, 1133 Broadway, New York. Druggists are desired where they use the new package, beating the hair soft and fluffy, and making a lasting color that is not sticky and does not rub off.

The Queen Hair Restorer is guaranteed to restore gray hair, and requires but one application. It is in two sizes, 50c. and $1.00, and can be obtained from Houghton & Dutton or Filter James stores, or in the toilet department of the leading drug and department stores throughout the country.

The best hair dressers use it and sell it to their patrons.

FOR THE THIN AND SCRAWNY

Samose Will Make You Plump and Rosy, Says Houghton & Dutton Co.

If you are getting thin, you are sick, although you may not know it. If you are losing weight steadily, there is something wrong that needs looking after. If you have always been thin and don't follow that you are sick, but you may not be healthy. You cannot be strong if you are thin.

Try then to be healthy and plump; it is not difficult if you know how.

The only way to increase the weight and get good health and flesh is by using Samose, the standard flesh-forming food and tissue builder. It relieves with the food you eat and is constituted so that all the flesh-forming and tissue-building elements of the food are retained in the system. This explains the great value of Samose.

Weigh yourself before you begin using Samose. It will not cost you a cent unless it increases your weight and restores your health.

Houghton & Dutton Co. sells every package on a genuine guarantee to refund the money if it does not do all that is claimed for it.

MISS BARRYMORE CHARMS PLAYGOERS IN A DOUBLE BILL

By NICHOLAS YOUNG.

Another agreeable, happy evening may be charged to Barrie. It was a evening full of Barrie at his best, with Ethel Barrymore guiding two of his comedies straight into the hearts of a lower house of contented people at the Hollis Street Theatre.

Miss Barrymore left her handsome husband and the new baby—which isn't new any more at home—while she made signs at the property man in "After 30-By-The-Fire" that were surprisingly natural for the stage. The audience understood and enjoyed it at the same time it was apparent that Miss Barrymore's return to the stage brought to her own reward in the form of spontaneous cordiality that made her role in "After 30-By-The-Fire" seem more genuinely and delightfully acted together under the title, "The Darling of Paris." The "darling" in question was played by Miss Minna Minar.

The children were much delighted with the clever antics of the performers in Lou the Stricker's pony and dog circus, especially the fox terrier "Candleman," was ably presented by Louis A. Simon & the clever terrier with his delicate trick the audience, appealed to all who are fond of good music.

Others on the bill were Dixon and Dixon, in singing, humorous melodies, and "Bing" up to the minute, Annie and Edith Conley, in the line of singing, dancing and "coon songs," and finally the ever popular Kaufman Brothers, with their violins.

Globe Theatre.

So Barrie brought alternate tears and laughter from the enthusiastic audience at the Globe Theatre last night. This was one of the most unique of all things presented at the theatre last year, and a number of friends gathered to bid it welcome to revival. The sentiment and the humor of the play thrill the audience today as they have for thirty years.

Little Edith Beatrice Worth are Edna Lee. As Sir Elmo, Mr. Anson won as much admiration as he ever has before, and it was a real treat to renew that finally greeted his entrance. Miss Worth came in for enough the prescribed exhortations of Elmo. Miss Worth as the mistreated Elmo. Miss Worth as the mistreated waif, led them there to the adventuress, Mrs. Mabel Beaumont, who did so well that every one felt pretty well toward her, in the end, and Miss Virginia Vivian and Edna Lee.

The comedy was presented throughout the entire four acts, and the audience is also provided with a judicious sprinkling of comedy between the exciting scenes.

The role of Billy is played by Frank Dickinson, who is well known to Boston as a most capable romantic actor. Frank Hoadley as Con Hanley, the Irishman, did stamp friend of Billy, made the most of the comic possibilities of the part. Joe Cory as Mose More made a hit with his songs and his dancing. The role of Nellie Bradley was played to perfection by Helen Wilson, while Loftus Bissonet and the other members of the company played their roles in superb manner.

Plays That Remain

Two run of "The Bridge" at the Castle Square Theatre opened last night with a large audience present

Deaths.

HELLING—In this city, April 10, Brother A. Eugene Helling, 23 yrs. Burial private.

LOST AND FOUND

LOST—Saturday, April 8, between Mass. Gen. Hospital, New England Kinetoscope Co. office and North station, a lady's gold watch, on Bruce-field pin. Finder please call at 1 Bruce-field and return to SOCIAL SERVICE DEPARTMENT, Mass. General Hospital, and receive reward.

LOST—A bunch of keys on chain bearing with a Masonic square identification tag, between Egleston Highlands and Boston, on Beacon st., Longwood av., Park Drive or Huntington av., return to W. C. NEILLY care of United Drug Co.

LOST—Thursday, between Dorchester and Boston, between Dorset st. and Marcella st., on Washington st., Highland av. and Shawmut av., Roxbury car. Return 243 Northampton st.; reward.

LOST—On Friday, April 7, between Huntington av. and Norway st. and Symphony village a gold bracelet watch, set with diamonds. Return to 24 Marlboro st. Boston; large reward.

LOST—A small gold watch, with initials E. A. on a back, on car line between Mass. av. and Dorchester, March 28; reward. Notify Miss E. A., 1 Dix st., Roxbury.

WILL the gentleman who found the fur neck piece in Thompson st. Building on night of March 31 please return same to H. G. S., 13 School st., Charlestown, and receive reward.

LOST—A black and tan dog, answ'r Scotty; reward offered. Any one knowing of his whereabouts address MRS. PANCHOLI, 85 St. Botolph st.

LOST—Saturday afternoon, pair of gold burial souvenirs, please leave at American and get reward. Room 705, Boston Building.

LOST—White Angora cat, black tip on nose; reward. Return to W. D. Boit, 2d, 294 Beacon st., Boxwater.

LOST—Lady's gold watch and fob, Saturday morning, April 8, at South station; finder please Tremont 742.

FOUND—Boston terrier, Feb. 16, in Brookline. T. M. CONLEY, 280 Cypress st., Brookline.

Information Wanted.

Will Those Who Saw Arrest at CORNER of Atlantic av. and Summer st. S. S., Sunday, April 2, 10:30 A. M., please communicate with undersigned? If MRS. LIZZIE SULLIVAN of Roxbury will communicate her address she will hear something to her advantage. E. 704, Boston American.

IF YOU DESIRE to locate a Mason, a Mason in any of your branches or employes, see us. TAYLOR & CO., 6 Tremont row, Room 33.

CLARENCE HOLM—Keep your promise, write your mother; no hard feelings towards you. Mother

Special Announcements.

GREEN STAMPS

TOBACCO TAGS—Certificates, Gold and Silver stamps, Mothers' tags, exchanged. Legal stamps, name and address wanted. C. S. WARREN, 1 Tremont st.

MISS ANDERSON, 888 Tremont st., graduate reading, manicuring and scalp massage. Room 3, 8; tel. Trem. 1447-M.

CONSTANCE, nursing, and prompt, efficient, professional services; convenient. DR. ADY, 80 Berkeley st.

Printing.

SEND 2c for superb sample cards, 10c per 100 up; other printing at your own price; you can't beat that. SCOTT, rm. 9, 3 Tremont row.

TEA PARTIES, invitations, cards, etc., at your wedding invitations, $2; other printing, neat, cheap. TREMONT PRINTING CO., 3 Tremont st.

1,000 BUSINESS CARDS $1; rubber stamps, no engrave. E. BRIEF PRESS, 31 Leverett st., Boston.

Male Help Wanted.

RUBBER MAN WANTED

Excellent opportunity for a High Class Rubber man. Must thoroughly understand the Rubber Tire Business and machinery and be capable of taking complete charge of a modern plant as superintendent. B 703, Boston American.

Awning Maker and Stitcher.

Must be able to furnish good references. Apply at Supt.'s Office, 8:30 A. M.

R. H. White Co.

LINEMEN WANTED.

EXPERIENCED electric light linemen for city and suburban work. Apply to FRED P. LEY & CO., 84 East First st., So. Boston, Mass.

ABLE BODIED MEN wanted by the U. S. Marine Corps, between the ages of 18 and 35; must be native born or have first papers; monthly pay of $15 to $30; additional allowance of $15.40 for food, clothing, quarters and medical attention free; after 30 days' service men may marry; 30 days' leave of pay and allowances; service on board ship and foreign stations. Apply at recruiting office, 59 MAIN st., corner of RECRUITING OFFICER, 64 Court st., Boston, Mass.

CARRIAGE PAINTER—A good second hand, one who can handle fine work; steady place to right man. Call or write 68 Boylston st., Chestnut Hill.

CLERICAL WORK—Young man wanted in factory; must have good penmanship and be quick at figures. R. F. STURTEVANT CO., Readville, Mass.

CUTTER and vamper wanted at once. C. A. HYDE shoe and slip factory, 10½ Union sq., Somerville.

DRESSER TENDER on fancy woolens wanted. Apply WAMSUTTA MILLS, New Bedford, Mass.

FIRST CLASS MARKER AND BOOKER—Steady position. AMERICAN HAND LAUNDRY, 607 Pine st., Providence, R. I.

LODGING HOUSE man and wife wanted, call between 10 and 4. 814 Washington st.

MARKER—Man familiar with the once, experienced. Apply to GLOBE MATTRESS MFG. CO., 141 Ninth st., Boston.

PATTERN MAKERS wanted at once. Apply at shop, 37 Somerville av., Somerville.

SALESMAN at once, 26 years old, with abundance of nervous energy, good appearance and address, legitimate, nothing sky blue about it or men wanted; salary $20 to $50 weekly.

WANTED—A first-class baker on Kaiser bread, Vienna and Vienna rolls, etc.; steady work; wages and none well recommended. Address GEO. C. SHAW, 1705, Plymouth, Mass.

Williams Automobile School.

60 CHESTNUT ST. BOSTON.

ROAD DRIVING AND REPAIRING specialty; $1 week; day and night instructions; best equipped auto repair and driving school in America; pupils rent for demonstration before. Highway Commission. Telephone Haymarket 1.

LEARN AUTO DRIVING AND REPAIRING in our repair shop, personal instruction to students; has made hundreds look up to us; rooms for repairing licenses; day or evening. BOSTON AUTO SCHOOL, 42 Chandler st., corner Berkeley st., Boston.

Learn Automobile Business—$15.

DAY OR EVENING. Call, write or phone. EASTERN AUTOMOBILE EXCHANGE, 43 Warren av., Charlestown, Mass.

AUTO DRIVING lessons on 1910 touring car and truck, day or evening. McCLELLAN GARAGE, 24 Warren av., tel. 2295-T Tremont.

AUTOMOBILE DRIVING and repairing quickly taught on latest model cars. G. W. TURNER, 45 Rutland sq.

ENGINEERS, FIREMEN—When you attend our school for a higher license you are guaranteed a position until license is obtained; our experienced instructors will prepare you thoroughly and recommend to suit; for further information call or write 1911 Washington st., corner Dover st., Boston.

ENGINEERS AND FIREMEN instructed for license, according to the State law; the recognized school; cannot fail; day and evening classes. STEAM ENGINEERING SCHOOL, 121 Haverhill st.; branch, evening classes, Somerville.

GOVERNMENT POSITIONS mean large salaries; under civil service rules; thousand vacancies; catalog, write now. SPRINGFIELD CIVIL SERVICE SCHOOL, Springfield, Mass.

GENTLEMEN, if you want a good haircut, shave or manicure, go to DAVIS, 3 Bowdoin sq.

HALL'S SCHOOL FOR BARBERS, 814 Washington st., Boston. Practical work; 3 weeks' course; day, evening; tuition $15; pay weekly; good shaver 2c, 6c, 8c, 10c, 12c; hair-cut 2c, 5c, 10c, 15c.

I WILL start you earning $4 daily at home in spare time, painting mirrors; no canvassing; I furnish free instructive booklet, giving plans of operation. ALBERT MILLER, 2525 Lake st., Chicago.

I MADE $5000 in five years with a card sign; instructive booklet free. Write quick; tells how. MEADOCK, 5102 Lockport, N. Y.

MAKE $5 DAILY at home; no canvassing; for sample and particulars, H. M. C., Box 31, Roxbury, Mass.

MEN $20 to $50 weekly, to introduce our 1910 goods; only one wanted per town; $80 on railroads to boss; velocity; experience unnecessary; no strike; positions guaranteed competent men; promotion; railroad engineering headquarters—over 400 men sent to positions monthly; state age; send stamp. RAILWAY ASSOCIATION, Dept. 87, 327 Monroe st., Brooklyn, N. Y.

MEN WANTED to learn to drive and repair automobiles in our repair shop; day and evening instruction; $15; or send stamp for particulars. NEW ENGLAND AUTO CO., 900 Tremont st., Boston.

Male Help Wanted.

MOVING PICTURES.

OPERATORS taught; pay after employed; an optional opportunity. 1 to 3 Tremont st., rm. 29.

SALESMAN wanted to handle brand new specialties as side lines; large profits. VAN MFG. CO., 185 Franklin st., 10 to 10:30 a. m.

Agents and Canvassers.

AGENTS make big money selling our specialties; write Factory M. J. STEARNS, 104 Tilton st., Boston, Mass.

BOYS AND GIRLS sell 24 packages postcards at 10 cents each, receive beautiful premium free. E. C. P., 21 Worcester, Mass.

BOYS AND GIRLS, I want 1,000 of you. Sell a dozen packages of Bluine each week; daily sales. Write me quick; state age. Write Bluine Manager, ANNIS SPECIALTY CO., Dept. 1, Orleans, Vt.

Male Situations Wanted.

CHEMIST
WANTS POSITION.

TWO years' practical experience, 3 years at Mass. Institute of Technology; best of references can be supplied. C. S., P. O. Box 2868, Boston.

ENGLISH gardener, single man, first class, wishes a position; would invest some money in good business, hotel, poultry farm or private gentleman's country place preferred. Address C 797, Boston American.

GARDENER wants work on or near Boston, first-class gardener, single man, no objection to commute. J. M., 5 Prospect st., Lawrence, Mass.

GLASS WORKER—Middle aged man, 20 years' experience in cutting and handling lenses, expert knowledge of Bausch & Lomb machines, first and second class references. Address HOWARD W. GRIFFITH, Sherburn, Minn.

GROCERY clerk, 10 years' experience, wishes position with private family; will go anywhere; best of references. Address HOWARD W. GRIFFITH, Sherburn, Minn.

GROCERY clerk, 10 years' experience, wishes position; reference. 39 Bowdoin st.

GIRL—Nurse, waitress, pastry, etc., apply ALFRED GIBBS, 47 Kirkland st., Cambridge.

GIRL—Maine man, strictly temperate, would like to drive team or any other light work; general man; accustomed reasonable pay; good home more object. CHARLES O. LOWE, 372 Tremont st., Boston, Mass.

GIRL—Young 24-class license, wants position; long experience with factory and hotel work; can furnish best of references. MCKEE, 24 Webster st., Lexington st., Somerville.

GIRL—Young 24-class license, wants position; long experience with factory and hotel work; can furnish best of references. MCKEE, 24 Webster st., Lexington st., Somerville.

COOK—Swedish cook, speaking French and English, wishes a position; reference. 39 Bowdoin st.

CHEF—Young, quiet, pastry, etc., apply ALFRED GIBBS, 47 Kirkland st., Cambridge.

CHAUFFEUR desires position with a private family; single, careful driver, strictly temperate; best of references; 8½ years' experience. Address JOHN J. LEWEY, 88 Dartmouth st., Medford.

CHAUFFEUR would like a position to drive one car, or assist in taking care of automobile; temperate. Address CHAS. LANGILLE, Box 142, Kingston, Mass.

CHAUFFEUR wants position; good driver; do own repairing; reasonable wages; Boston preferred. Address C 796, Boston American.

CLERK OR MANAGER—Position in hotel as clerk or manager of restaurant, wife head waitress; 10 years' experience; references and guarantee; Boston preferred. Address C 798, Boston American.

COOK—Swedish cook, speaking French and English, wishes a position; reference. 39 Bowdoin st.

CHEF—Young, quiet, pastry, etc., apply ALFRED GIBBS, 47 Kirkland st., Cambridge.

DRIVER—Maine man, strictly temperate, would like to drive team or any other light work; general man; accustomed reasonable pay; good home more object. CHARLES O. LOWE, 372 Tremont st., Boston, Mass.

ENGLISH 24-class license, wants position; long experience with factory and hotel work; can furnish best of references. MCKEE, 24 Webster st., Lexington st., Somerville.

ENGLISH 24-class license, wants position; long experience with factory and hotel work; can furnish best of references. MCKEE, 24 Webster st., Lexington st., Somerville.

ENGINEER—Position as engineer, all kinds of work in electric plants; go anywhere. R. D. MASON, 208 Dorchester av., South Boston.

FISHMAN—American Protestant young man, married, desires a place as stationary fireman, has had considerable experience with coal or oil burning apparatus; good, steady, intelligent; reference; willing to work for small wages. Address C 795, Boston American.

GENERAL MAN—A colored man, for the past seven years in the employ of a Brookline builder and general man, would like a place in the same capacity; a general man; also can run a man's place; a good auto repair man. G. M. H., Brookline st., Brookline.

GENERAL MAN—A young man, 24, English, would like situation to look after automobiles; some experience on gasoline cars; or in a garage; handy man; useful; experience in both lines. G. RHODES, 8 Howard av., Dorchester.

GENERAL WORK—An experienced handy man with any kind of tools wants work of any kind; carpenter, carpenter, plumber, tiling, roofing, repair boilers and machinery; married, no children. J. H., Boston American.

GENERAL WORK—Situation wanted, single man, by gentleman's chauffeur; place, strictly sober and attending carefully driving; with good reference; only Boston need apply. Address CHAUFFEUR, 1 Lenox st., Boston.

HOUSE CLEANING—Young man wishes work by hour, day or week; will go anywhere. Address Jay Bob, J. L. RUFFINS, 34 Northfield.

HOUSEMAN—A young man wants work; is a hotel as bellboy; considered by telephone. Junction.

HEAD WINE MAN wants position, in or out of city. Address A 785, Boston American.

JANITOR, 36; first class engineer license, one of reference, all repairs. Address ENGINEER, 1 Hillside st., Somerville. Call evenings.

MACHINE SHOP—Young man wants position, has had experience on Bullard vertical machine; also experience on Pratt & Whitney machine. Write to JOHN GRANT, 4 Madison st., Everett.

MAN, capable, desires position in automobile garage with opportunity to learn the business; start small wages. Address A 785, Boston American.

MAN—Position as janitor or caretaker; best of references; 25 years' experience. Address C 794, Boston American.

MAN—Young man, 24, English, would like situation to look after automobiles; some experience on gasoline cars; or in a garage; handy man; useful; experience in both lines. G. RHODES, 8 Howard av., Dorchester.

PAINTER will take jobs in plastering and whitewashing. W. J. KESLER, 44 Lowell st., Somerville.

PAINTER will take jobs anywhere, good work and reasonable stock. Address, M. FONDY, 76 Brighton st., Boston.

PAINTER, 1961 Col. st., Roxbury, wants contract or day.

PAINTER wants work, hotel, corporation or private house; reasonable. JAMES HOWE, 30 Bridge st., Salem, Mass.

PLUMBER will do jobbing or new work at lowest possible prices. 31, Boston American.

REAL ESTATE man, 29, with some capital, would like situation in office to further learn the business. Address A 786, Boston American.

UPHOLSTERER, 20 years' experience, would like work of private parties; by day or job; best of references. 60 GOLDSMITH st., Boston.

WORKING colored man wishes work evenings at home. Address A 786, Boston American.

Diamonds, Watches and Jewelry.

Money Back If Not Satisfactory

These watches are all of 14-karat solid gold, with American made movements and guaranteed for 25 years. Also a big, fancy assortment of Diamonds, Watches, Jewelry, etc.

TO-DAY'S LENOX JEWELRY CO.
LENOX JEWELRY CO.
373 Washington st. Room 66, 1

OLD GOLD AND SILVER BOUGHT.
The highest prices paid. MAX FREIMAN, Diamonds, watches and jewelry, 433 Washington st.

CAPITALISTAL LOAN TICKETS bought or loaned on, lowest rates, full value paid; diamonds, jewelry, watches, etc. 1 Tremont row, Room 1.

DIAMONDS, watches, jewelry, repairing; lowest prices. MAINSPRINGS 25c, put in while waiting; warranted 1 year; watches cleaned 50c. ALBERT'S, 140 Washington st.

Women's Specialities.

Direct from FACTORY TO WEARER

WE can save you from $5 to $10 on your corset; our prices range from $1 to $15.75; also a $25 value for $10; a call will convince you that it pays to buy direct.

Model Manufacturing Company,
OVER REGAL SHOE STORE.
108 SUMMER ST.

STREET, party and evening gowns, opera coats, suits, skirts, waists, lingerie, kimonos, dressing sacques, slightly worn. AT THE BROADWAY CO., 50 Broadway, South Boston; or off car B. R. R.

BABY CARRIAGES repaired; wheels retired; W. J. REILLY & CO., 107 Portland st.

Safety Razor Blades.

SAFETY RAZOR blades resharpened, 25c pair, AMERICAN SHARPENING CO., 353 Washington st., room 2; agents wanted to represent us.

Business Personals.

GET MARRIED April paper, with all addresses, 30c; no stamp. Box 2563 A, St. Boston.

Female Help Wanted.

Alteration Hands

On Coats, Skirts and Gowns; also alteration hand on Men's Clothing. Apply at Supt.'s Office, 8:30 A. M.

R. H. White Co.

DRESSMAKERS—One or two wanted at once; steady work. M. L. SMITH, 19 Second st., Cambridge, Mass.

HEMSTITCHER—Wanted, smart girl for hemstitching shades and ripping; steady work. CURTAIN WORKS, 7 Bosworth st., MASSACHUSETTS CURTAIN CO., 16 Bosworth st.

HOUSEWORK—Girl wanted, light housework, 2 in family; $4 a week; other help kept. Call 1 to 6 p. m., 1 Bay State rd., Boston.

LADIES—Create instruction in Taormo electrolysis and home plastic treatment, in your own city; thorough, classic and electrolysis, twenty years' experience in teaching; offices 48 Winter st., room 31 Boston; branch 99 Blossom st., Fitchburg.

LADY OR GIRL wanted in each town, good salary; little time; enquire; samples free. Address, stamp for particulars, AM. ADV. BUREAU, 240 Dearborn st., Chicago.

MAKERS—Millinery good pay, long season. 103 Summer st., Boston.

MARK 28 daily at home; 10c, brings sample and particulars. H. M. Co., Box 31, Roxbury, Mass.

OPERATORS—Experienced trousers; also finishers. C. SIMONDS CO., Cohasset.

OUTSIDE WORK—15 young ladies for outside work to sell Bluine; $5 daily; no canvassing. Write to THE CLARLUX GAS LIGHT CO., Boston.

SHIRT WAIST MAKERS
EXPERIENCED and apprentice makers and trimmers. THE BELLE WAIST CO., 165 Summer st.

SALESWOMEN, see our linen new goods 22c; white cotton, big assort. 62; Bedford st., Boston.

WE TEACH MILLINERY AND DRESSMAKING by the world famous McDowell method; individual instruction; 6 weeks' course; graduates designing and ladies' tailoring, the best and easiest system known, expert teachers every department; open day and evening. McDOWELL DRESSMAKING AND MILLINERY SCHOOL, 99 Winter st., Boston, Mass.

Money to Loan.

SEVEN REASONS

Why you should borrow from us: 1—You need no security, just your plain note; 2—You do not have to pay interest in advance; 3—We are a charitable institution if we notify your employer or friends of your intention to borrow; 4—Any one can get your loan at once; 5—You can pay off your loan in small amounts to suit your convenience; 6—Your loan will be saved from your employer or friends; 7—Last, but not least, we have the lowest rate of interest, only 1 per cent. You borrow from us, up to $100, with a written guarantee that we will not notify your employer or friends. Come and talk it over in our private office. WAGE EARNERS' LOAN ASS'N, 31 State st.

PRIVATE LOANS

TO salaried employes without security or indorsers and chattel mortgage loans on any other satisfactory security. Offices in Boston.

THE BOSTON has a loan elsewhere, bring in your proposition and we will show you how much you can save by borrowing from us; if we cannot do it, there is no bar to your getting loans here. Confidential interviews with up to date men.

CHILDS & CO.,
800 WASHINGTON ST., ROOM 41.

10 DOLLARS FOR 11 CENTS

to employes on their word; other sums in like proportion; we require no security; we also lend on motor boats, pianos, pawn tickets, etc.

City Loan Co., 409 Washington St.

Globe Loan Company

Will Furnish You with the Needed Money

IN TEN MINUTES

Without Security,
Without Notifying Your Employer,
Without Any Red Tape. Tickets

611 Washington St., 3d Floor.

STATE LOAN CO.

63 COURT ST., Cor. CORNHILL

MONEY TO LOAN on household furniture, pianos, horses, carriages, automobiles, diamonds, watches, jewelry, and other personal property at 4 per cent per month. Loans may be paid in monthly or weekly payments. Loans made in Boston, Brookline, Newton, Cambridge and suburbs. 20 years in this office should ensure fair dealing. Conducted by telephone.

Isn't It Worth Something

FOR YOU to be assured positively that 1st tickets can trust to you when you do business with us? Then a loan costs you only 1 per cent. We have given you on your salary 5 minutes after identification.

Allan A. Hooker, Tr.
178 Washington St., Room 6.

Why

borrow from a loan office and pay high rates of interest when want from us at strictly legal rates, on your household furniture, pianos, horses, carriages, automobiles, rounds, salary, notes, etc.? 054 loans paid by 1 check; 1 payment. THE CREDIT CO., 6th floor, 11 Ritter pl., State st. Subway.

QUICK LOANS on Collateral Loan tickets, furniture, pianos, stocks, offices, autos, horses, boats, salaries, notes, etc. 1 Tremont row, Room 1. Beacon st., Hay, 1778.

SALARIED PEOPLE, women keeping house and others wanting money; supplied on most favorable terms. E. EDWARD, room 28, 31 State st.

HERES and others can borrow on unsettled estates, reversions, mortgages, etc. Boston Investment Co.

PRIVATE PARTY desires note, business men, unsecured. Room 812, 161 Devonshire st.

Travel and Transportation.

LOWEST RATES—BEST SERVICE

TO BERMUDA

MOST BEAUTIFUL SPOT IN THE WORLD. ONE DAY'S OCEAN VOYAGE. NEW YORK BY THE MAGNIFICENT FAST MAIL TWIN SCREW S. S. "Oceana!"

SAILING EVERY THURSDAY AT 3 P. M. LANDING AND EMBARKING AT PIER 14, NORTH RIVER, FOOT OF BEACH ST., NEW YORK. Magnificent ocean steamer; 500 Stateroom suites with private baths; Ritz-Carlton cuisine; Wireless; Bilge Keels; Submarine signals; Automatic Sprinklers; Orchestra; Electric Fans. FIRST-CLASS ROUND TRIP FARE, $20 UP

Regular Bermuda Steamers, Every Saturday, 1000 MILE S. S. "OCEANA" Every Wednesday. FINEST STEAMSHIP SERVICE IN THE WEST INDIES. Hotel Accommodation. Shore Excursions. Drives, Sea Bathing, Golf, Tennis. For Booklets, etc., BERMUDA-ATLANTIC LINE, 290 Broadway, N. Y.

ALLAN LINE
BOSTON TO GLASGOW
ONE CLASS CABIN SERVICE.
(Turned Second Cabin)
NO CATTLE CARRIED.

Hesperian.....Sat., April 15 Sardinian.....May 6
Numidian.....Sat., 29 Corinthian.....May 20
All former cabin accommodations.
RATE GLASGOW OR DERRY $42.50.
Intermediate and steerage rates moderate.
Sailings suspended owing to the many special attractions this year.
H. & A. ALLAN, 110 State st., Boston.

Automobiles.

FOR SALE
Two Covered One-ton Rapid
AUTO TRUCKS

Fully equipped, very slightly used, practically new, very low price.

Address: A 755, Boston American.

Typewriters.

No. 5 UNDERWOOD in fine condition, $42.50. Underwood No. 1 is in good order, $20.

ROYAL TYPEWRITER as good as new, $42.50.

No. 7 FRANKLIN TYPEWRITER rebuilt, as new, $42.50. Franklin No. 4 is in good order, $20.

RELIABLE TYPEWRITER, $15 up; rebuilt, $25 up; guaranteed; $1.50 per month. RELIABLE TYPEWRITER EXCHANGE, 334 Washington st.

ALL MAKES $20 to $40; new, $45. TYPEWRITER EXCHANGE, 3 Bromfield st.

Store and Office Fixtures.

FOR SALE—Counters, showcases, cash registers, soda fountains, ice cream freezers, wire chairs, stools, etc. MORRIS WEINER, 25.

RING US UP—7 pool tables, 1 roll alley. SECOND HAND STORE SHOP.

FOR SALE—A 5-faucet soda fountain in good condition. MICHAEL J. HART, Bellevue st., Second Dedham.

AUTO-TRADE TICKETS and tickets connecting trade, half price. 104 Hanover st., room 606.

Female Situations Wanted.

AT 45 WINTER ST.—We are headquarters for pen, maids, schools, hotels, etc. F. HARLOW.

BOOKKEEPER AND STENOGRAPHER—Young lady with two years' experience desires position; best of references. 1 695, Boston American.

CARE OF APARTMENTS—Refined woman would like the care of, colored. ALICE, West 5, Haverhill, suite 4.

CLEANING—A young woman would like cleaning or to go out by the hour; 25c per hour. 62 Hudson st., Boston.

CLEANING OR LAUNDRY WORK—Competent colored woman, experienced in all kinds of cleaning or laundry work. MORRIS, 39 Wall st.

CHAMBER WORK—A young woman desires position as chamber work; can furnish best of references. Address C 792, Boston American.

COOK—Capable down East girl, good cook, wishes position; small family; city or country. 15 Bay State rd., Boston.

DRESSMAKER—French engagements wanted by a first-class cutter and fitter of gowns to the trade; terms reasonable; best of references; can take sick rooms; no objection to remaining; $2.50 per day. Address DRESSMAKER, 1 Lenox st., Boston.

DRESSMAKER would like two more engagements by the day; terms reasonable; best of references; can furnish sewing machine. Address DRESSMAKER, 1 Lenox st., Boston.

DRESSMAKER experienced will go out by the day; terms reasonable; best of references. 12 Claremont park.

DRESSMAKING—Engagements wanted by the day; terms reasonable; best of references. Call or address 82½ Ivy st., Brookline, Mass.

DRESSMAKING—Engagements wanted by the day; terms reasonable; best of references. Call or address MRS. L. WARDLAW, Box 38, Peabody, Mass.

DAY WORK—Colored girl would like day's work washing, ironing or cleaning. Address 1 Bay State rd., Boston.

DAY WORK—Colored woman would like day's work washing, ironing or cleaning. Address 1 Bay State rd., Boston.

DAY WORK—A colored woman would like day's work washing, ironing or cleaning. Address MRS. H. GRIGSBY, 25 Warren st., Brookline.

DAY WORK—A young colored woman would like day's work washing, ironing or cleaning. Address MRS. H. GRIGSBY, 25 Warren st., Brookline.

DAY WORK—A young colored woman would like day's work washing, ironing or cleaning. Address 1 Bay State rd., Boston.

DAY WORK—Colored girl would like day's work washing, ironing or cleaning. Address 1 Bay State rd., Boston.

DAY WORK—Colored girl would like day's work washing, ironing or cleaning. Address 1 Bay State rd., Boston.

DAY WORK—Colored woman

EDITORIAL PAGE OF THE **BOSTON AMERICAN** BOSTON, APRIL 11, 1911

BOSTON AMERICAN

80 AND 82 SUMMER ST., BOSTON, APRIL 11, 1911

A Power from Afar Lights Your Minds—

As the Power from Distant Niagara Lights Your Streets.

In the city of Syracuse the power of Niagara lights the streets, moves the street cars and the machinery in the factories. Mr. H. D. Burrill, editor of the Syracuse Journal, asked this newspaper to prepare an editorial that would be interesting to Syracuse readers. The editorial which follows was sent to Mr. Burrill's Syracuse Journal and is reproduced from that newspaper's columns.

In Syracuse even the children have often thought, in awe and wondering admiration, of the work done by the distant, invisible, unheard cataract of Niagara.

The water of the great lakes, rushing to the sea, is harnessed at the Fall—and the power taken from the rushing torrent lights the streets, moves the citizens to and from their homes, gives energy to the factories—spreads over thousands of square miles of territory more power than could be furnished by ten times as many horses as such a territory could feed.

The stranger in Syracuse is especially impressed by the achievements of that distant workman, Niagara: by the thought of that thin wire, crossing the fields and forest for a hundred and fifty miles, to supply, in quantities unlimited, the strange electric power, man's universal servant. How much it means to humanity, to the real civilization of the future, to which we all look forward, that man, inheritor and caretaker of this planet, is to find in Nature's forces the strength that will free him from physical bondage and let him devote his glorious future to activity of the intellect alone.

"And ye shall know the truth and the truth shall make you free." Free indeed, and it is knowledge of SCIENTIFIC truth that gives to man the FIRST freedom, that which will lead eventually to spiritual truth and freedom of the mind.

The greatest of the Greeks declared that without slavery civilization could not exist, and man's intellect could not mature. He was right. If the citizens of Athens had not had their slaves to do manual labor, while others did the thinking, there would never have existed the Greece or the Greeks that we know.

Civilization must have slaves—slaves that will labor while others think and live the life of the mind. But the intellect of man—left free to work by the labor of slaves—has freed the slaves by thought.

The gigantic slaves of the future will be the great cataracts, the forces of the winds and of the tides and eventually the harnessed power of the sun.

Not man, in galleys or harnessed to great blocks of stone, will transport commerce or build pyramids in future centuries—but the unfeeling, untiring forces of Nature will do the hard work, and humanity, having made Nature's power its slave, will be entirely free—and the life of thought and comfort reserved hitherto to the few will be the inheritance of all.

That is one thought aroused by the sight of those great feeding wires that lead into Syracuse from the roaring Falls of Niagara.

Another thought, one that should be impressed upon the minds of children and of all young people is this:

As our streets are lighted from afar, so are our minds lighted from afar.

It is wonderful that electric power should be brought by a frail wire hundreds of miles from the power's source. But how much more wonderful that intellectual power should be brought to us in books down through centuries from the distant ages of the past.

Power from Niagara is wonderful.

Power from the brain of Archimedes, from the imagination of Shakespeare, from the example of Giordano Bruno, from the patient persistency of Arkwright—such is the power that lights our minds, bringing knowledge, inspiration and mental light from those that died in the distant past.

How much more wonderful is that, than Niagara's power transmitted? The rushing waters far off light our cities — the rushing thought of distant ages lights our minds.

From the same incoming wire men get heat, light, power, telephone and telegraphic communication—physical energy in all its manifestations. From the simple alphabet of twenty-six letters, infinitely combined, men get thought, knowledge and inspiration in every form, from every age.

And the transmission of distant knowledge is infinitely more wonderful than that of distant power.

To Lower the Price of a Pail of Coal

An important decision has been handed down by the United States Supreme Court. It has restored the vigor of the "commodity" clause in the Hepburn Rate bill—the clause which forbids coal-carrying railroads from owning coal mines.

The ultimate effect of this decision should be the breaking up of the anthracite coal monopoly.

It will not be denied that the original and costly legal effort to divorce the coal roads from the coal mines was made by Mr. Hearst—as a private citizen, spending his time and money to protect the public by pumping life into the clumsy and half-hearted Sherman and Hepburn acts. This newspaper has, therefore, a special cause for satisfaction in the decision just rendered.

The announcement of the decision caused a Wall Street reaction in the share list of anthracite "rails," because it promises to restrict the railroads to their proper business as common carriers and to dissolve the system whereby they have been able to conceal their enormous and extortionate coal freight charges.

Followed up, as it will be, by due legal processes, this victory should reduce the cost of every pail of coal that goes into a tenement house stove.

It will thus be added to the triumph of eighty-cent gas and the long list of homely and practical advantages won for the people by Mr. Hearst and the AMERICAN.

Sherlocko, the Monk

By GUS MAGER

Copyright, 1911, by American-Journal-Examiner

No Mystery Is Too Baffling for Him

I SENT A $.50 NAVAJO WATER JAR TO MY SISTER ON HER BIRTHDAY AND WHEN THE BOX REACHED HER IT WAS EMPTY!
VERY MYSTERIOUS! COME WATSO, WE'LL INVESTIGATE!
MOST EXTRAORDINARY!
THERE'S THE BOX IT WAS SENT IN! MY SISTER WAS SO ANGRY AT FINDING IT EMPTY THAT SHE SENT IT RIGHT BACK!
THE ARTICLE, WAS PACKED IN THIS EXCELSIOR, I PRESUME
STRANGE
YOUR HUSBAND PACKED IT HIMSELF? IS HE AT HOME?
YES, I'LL SEND HIM IN!
WHERE WERE YOU WHEN YOU PACKED THIS BOX?
DOWN IN THE CELLAR! WANT TO SEE THE PLACE?
SEE! THERE'S THE HAMMER AND NAILS AND WHAT'S LEFT OF THE EXCELSIOR AND —
YES, AND THERE'S THE WATER JAR!
BY GEORGE! I FORGOT TO PUT IT IN THE BOX!
THAT'S ONE ON YOU, MR. FORGETTO!

His Noble Son-in-Law

By C. H. WELLINGTON

Clarence May Stay in Jail for All Pa-in-Law Cares

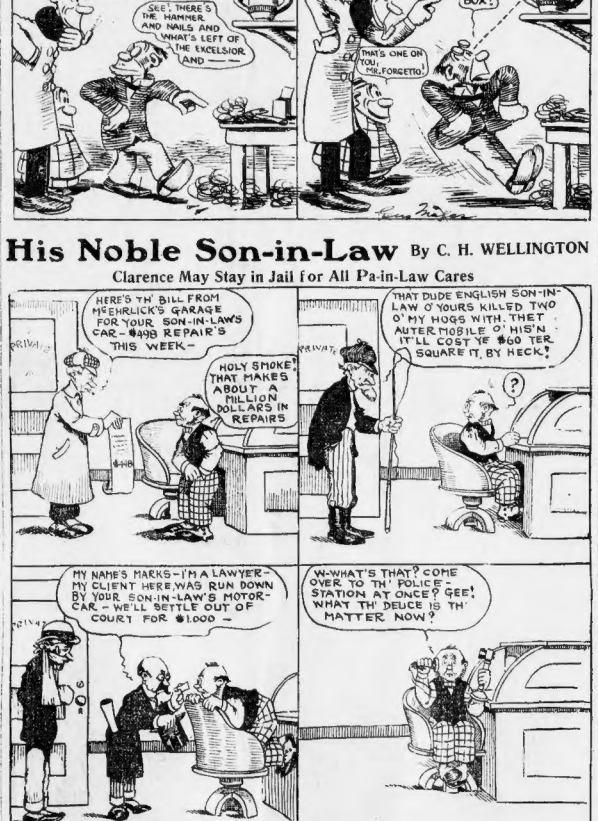
HERE'S TH' BILL FROM MEEHLICK'S GARAGE FOR YOUR SON-IN-LAW'S CAR—$498 REPAIR'S THIS WEEK—
HOLY SMOKE! THAT MAKES ABOUT A MILLION DOLLARS IN REPAIRS
THAT DUDE ENGLISH SON-IN-LAW O' YOURS KILLED TWO O' MY HOGS WITH THET AUTER-MOBILE O' HIS'N IT'LL COST 'E $60 TER SQUARE IT, BY HECK!
MY NAME'S MARKS—I'M A LAWYER—MY CLIENT HERE WAS RUN DOWN BY YOUR SON-IN-LAW'S MOTOR-CAR—WE'LL SETTLE OUT OF COURT FOR $1,000 —
W-WHAT'S THAT? COME OVER TO TH' POLICE STATION AT ONCE? GEE! WHAT TH' DEUCE IS TH' MATTER NOW?
DON'T STAND THERE GAWKING FAWTHA! I'VE AN ENGAGEMENT!
THIS GINK'S PINCHED FOR SPEEDIN'—SAYS YOU'LL GO HIS BAIL—HOW ABOUT IT?
HEY BILL! PUT THIS GUY IN TH' COOLER!
HE'S CRAZY! I NEVER SAW HIM BEFORE!
Wellington

Waking Up the People

Editor Norman Hapgood of Collier's Shows How the American Works for the Public Good

Reprinted from late edition of yesterday's AMERICAN.

Speaking before a large audience in Ford Hall, Norman Hapgood, the widely known editor of Collier's Weekly, praised the AMERICAN for its expose of the unfaithful Senators of New Hampshire, and for its work in other directions for the good of the people.

"The Social Function of the Press" was the theme of the New York editor. He declared that the great masses of people never had an effective spokesman until the popular newspaper, which has been called a yellow journal, made its appearance.

"While this kind of newspaper has faults, to be sure," said Mr. Hapgood, "it has been enormously valuable in shaking people out of the old ruts and bringing them to seriously consider the wishes and rights of the majority.

"I know of no better example right at hand to explain to you what I mean than that of Mr. Hearst's Boston AMERICAN. It is the only daily paper in New England that has had the ability and the willingness to present to the public effectively the essence of the political fight that is going on in New Hampshire.

"Both of the political parties went on record in that State for a number of popular measures—the income tax amendment, the election of United States Senators by the people and other measures that would insure a more representative government.

"Governor Bass was enthusiastically in favor of the measures and that the people wanted them was shown by the fact that he was elected because he came out for them in his campaign. The House of Representatives favored them. But the result showed that Mr. Mellen of the New Haven and Boston & Maine railroads refused to let the Senate keep their party pledges.

"The New Hampshire newspapers, with the exception of one Concord daily and some weeklies, could not help in the fight of the people, and the Boston AMERICAN was the one paper that saw the situation and exposed it so completely and so powerfully as to show that it is not merely a political difference of opinion—but instead, it is a disgraceful betrayal by the Senators of the genuine interests of the State."

Discussing the same subject just before he went to Radcliffe College to make an address, Mr. Hapgood said:

"I have been a pretty close student of Boston, and while I see Mr. Hearst's New York papers more than I do the Boston AMERICAN, I follow the AMERICAN very closely.

"I read your New Hampshire story yesterday with intense interest. I have followed the fight there, of course, and I am in a position to know that you told the truth.

"What I tried to impress on my audience at Ford Hall was that the Boston AMERICAN'S story was so strong and so graphic—that it went so into the vital part of the matter there—that it could not fail to impress the whole people of that State with the fact that they had been the victims of traitorous conduct.

"If it were not for the AMERICAN, the real facts would be known to but few people. It is a fair example of what a big, fearless newspaper can do in exposing people who have been recreant to their trusts.

"I recall that I read the whole story in the Boston AMERICAN of how Mr. Brandeis caught officials of the Boston & Maine Railroad in removing from a committee room certain coal rate figures that showed the Boston & Maine had broken the Federal laws relating to rebates.

"I recall that the AMERICAN was the only Boston paper that would publish the reports that were made by the Board of Health against certain brands of impure beer.

"It is this kind of journalism that has been a great help to the people in waking them to a sense of what is going on about them. It stands for progress and the common good."

Where Fools Rush In

By MILES OVERHOLT

"I WANT to look at your hats," I said, "the kind that are now in style—
The women's hats with the dew-dads on, the kind that makes 'em smile."

"Now, here's a pippin," replied the clerk, "a daisy, a dosy, a dear;
There are fourteen kinds of birds on it and plume right over the ear."
"Well, what is the price?" I loudly said, for I had a hundred or so,
And I wanted to show the other clerks that I was a man of "dough."

"Well, since it's you and you like the style—and I know you're a man of taste—
We'll close the deal up right away, for you have not time to waste;
The price is nothing—a bagatelle—since you have wealth in chunks,
I'll let you have this nifty lid for just ten thousand plunks!"

'Twas a palace grand where they sold those lids; 'twas Fashion's loafing place.
I should have gone to a loan shark joint, where I could keep the pace.
But we passed that lid. The next was made of lace and flowers and buds.
'Twas called the "Hobble," and made to wear with hobbledest kind of duds.
The price was, maybe, a thousand more, and my purse was much too slim;
I couldn't buy the tiny thread that hung from the ten-foot brim.
Though I tried to flee from the wrath to come and go upon the street,
The clerk with thirteen high-brow hats had cut off all retreat.
She showed me at least a million lids, and the prices made me weep.

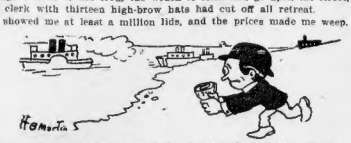

And she talked me into a coward, for I swore that all were cheap.

Somehow I managed to reach the door. With a wild, unearthly screech
I grabbed my hat and fled the scene to get from out her reach.
And on I ran till I found a stream that was forty fathoms deep,
And I threw in that two hundred plunks to prove that I wasn't cheap.
Now I spend my cash for stocks and bonds and pork and beans and p.e.
I have had enough of Fashion's pace to last me till I die.
No ladies' hats for Yours In Haste; I lack the nerve to list 'em,
When I have coin to spend in bales I'll buy a railroad system!

A Bloke's Proposal

By N. P. BABCOCK

"YER lookin' swell," he said to her;
"Come off," she said to him.
"You don't work any old transfer
Upon this trolley, Jim."

"Yer think I'm kiddin'; ain't yer wise
Ter when a bloke's dead straight?"
His tone commingled mild surprise
With hope of kinder fate.

"O course if I'm a buttin' in
It's up to me to sneak;
A bloke mus' hold d' cards ter win"—
He paused for her to speak.

"You've got your nerve," remarked the girl—
His arm was round her waist.
Said he: "Now on d' level, Pearl,
Ain't I de guy wid taste?"

Could Romeo with defter touch
His secret love confess?
Or Juliet embellish much
That sweet girl's answer, "Chee?"